

**Department of Health
NHS Feedback for 2009/10**

NHS Trust based - Mothers Initiating Breastfeeding

Background / Introduction

Since 2005/06, the Care Quality Commission (CQC) formerly the Healthcare Commission (HCC) has collected data on smoking during pregnancy and breastfeeding initiation annually from NHS Trusts to assess infant health & inequalities.

There is clear evidence that breastfeeding has positive health benefits for both mother and baby in the short- and longer-term (beyond the period of breastfeeding). Breastmilk is the best form of nutrition for infants and exclusive breastfeeding is recommended for the first six months (26 weeks) of an infant's life. Thereafter breastfeeding should continue for as long as the mother and baby wish, while gradually introducing a more varied diet.

Babies who are not breastfed are many times more likely to acquire illnesses such as gastroenteritis and respiratory infections in the first year. In addition, there is some evidence that babies who are not breastfed are more likely to become obese in later childhood. Mothers who do not breastfeed have an increased risk of breast and ovarian cancers and may find it more difficult to return to their pre-pregnancy weight.

Once a year in March, SHAs performance managers are asked to name NHS Trusts in their boundaries that they feel should be asked to submit data for each of the CQC returns.

Once a year in April, each NHS Trusts is required to send the following three numbers to the Care Quality Commission based on the activity that took place in the previous financial year.

- The actual number of maternities
- The actual number of mothers known to initiate breastfeeding
- The actual number of mothers known not to initiate breastfeeding

The number of maternities is defined as the number of women who gave birth to one or more live or still born babies of at least 24 weeks gestation where the baby was delivered by either a midwife or a doctor and the place of delivery was an NHS hospital within the trust. Exclude all maternities that occurred in either psychiatric or private beds.

The mother is defined as having initiated breastfeeding if, within the first 48 hours of birth, either she puts the baby to the breast or the baby is given any of the mother's breast milk.

During the lifetime of this return, the minimum coverage requirements have changed. The CQC indicator definition informs Trusts what the coverage requirement are for the CQC to calculate breastfeeding initiation and smoking at delivery. Since 2005/06 they have changed as follows

2005/06 - 85% coverage
2006/07 - 85% coverage
2007/08 - 90% coverage
2008/09 - 95% coverage
2009/10 - 95% coverage

Trusts are informed that a high percentage of maternities with breastfeeding status not known will impact upon performance against this indicator. Trusts reporting more than 5% of status not known for 2009/10 data submission will fail this validation and will be categorised as 'data not returned' for indicator 1 and indicator 3 accordingly. This may result in a fail for the overall indicator.

The following link give you access to full indicator level dataset for the 2009/2010 benchmarking. The dataset for National priorities.

<http://www.cqc.org.uk/periodicreview/nationalcommitmentsandpriorities2009/10.cfm>

If you have queries about this report please contact me, Conrad Ryan in Health Improvement Analytical Team (HIAT) (Conrad.Ryan@dh.gsi.gov.uk).

If you have any queries about the Care Quality Commission please contact Tarique Alam at Care Quality Commission (Tarique.Alam@cqc.org.uk).

Number of mothers initiating breastfeeding as a percentage of maternities by NHS Trusts in England 2009/10

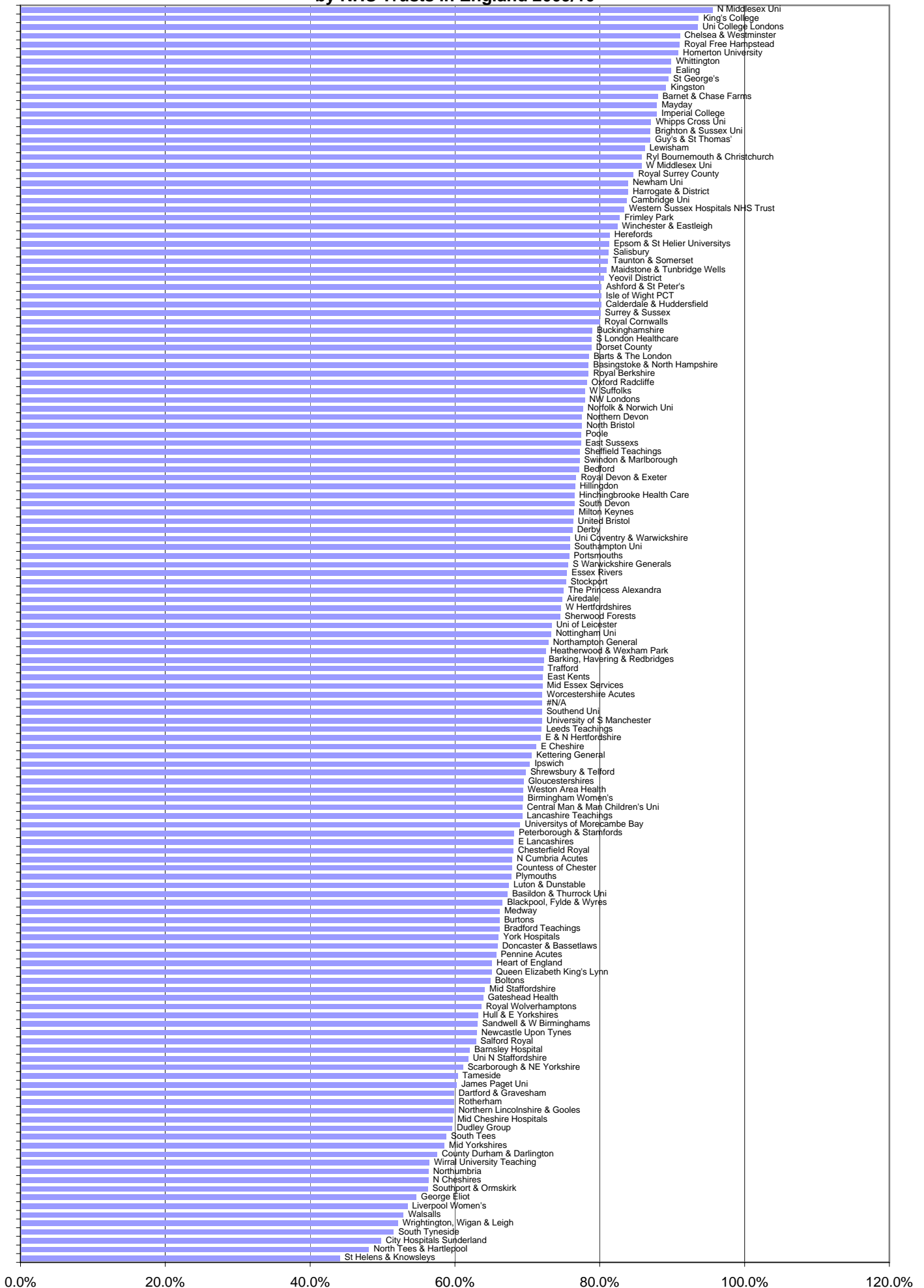

Number of mothers not initiating breastfeeding as a percentage of maternities by NHS Trusts in England 2009/10

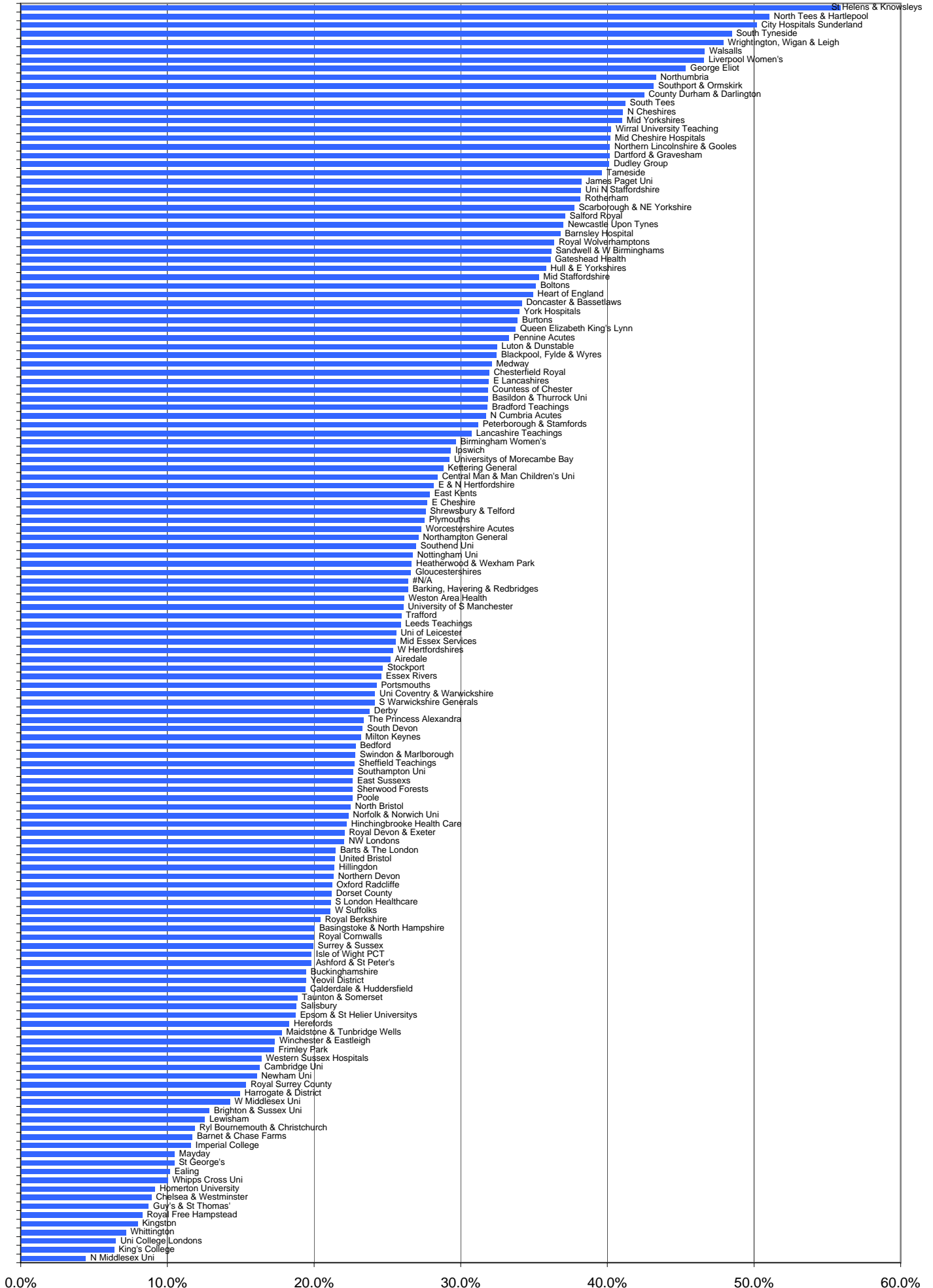

Trend in mothers initiating breastfeeding as a percentage of maternities by SHAs in England Outturn

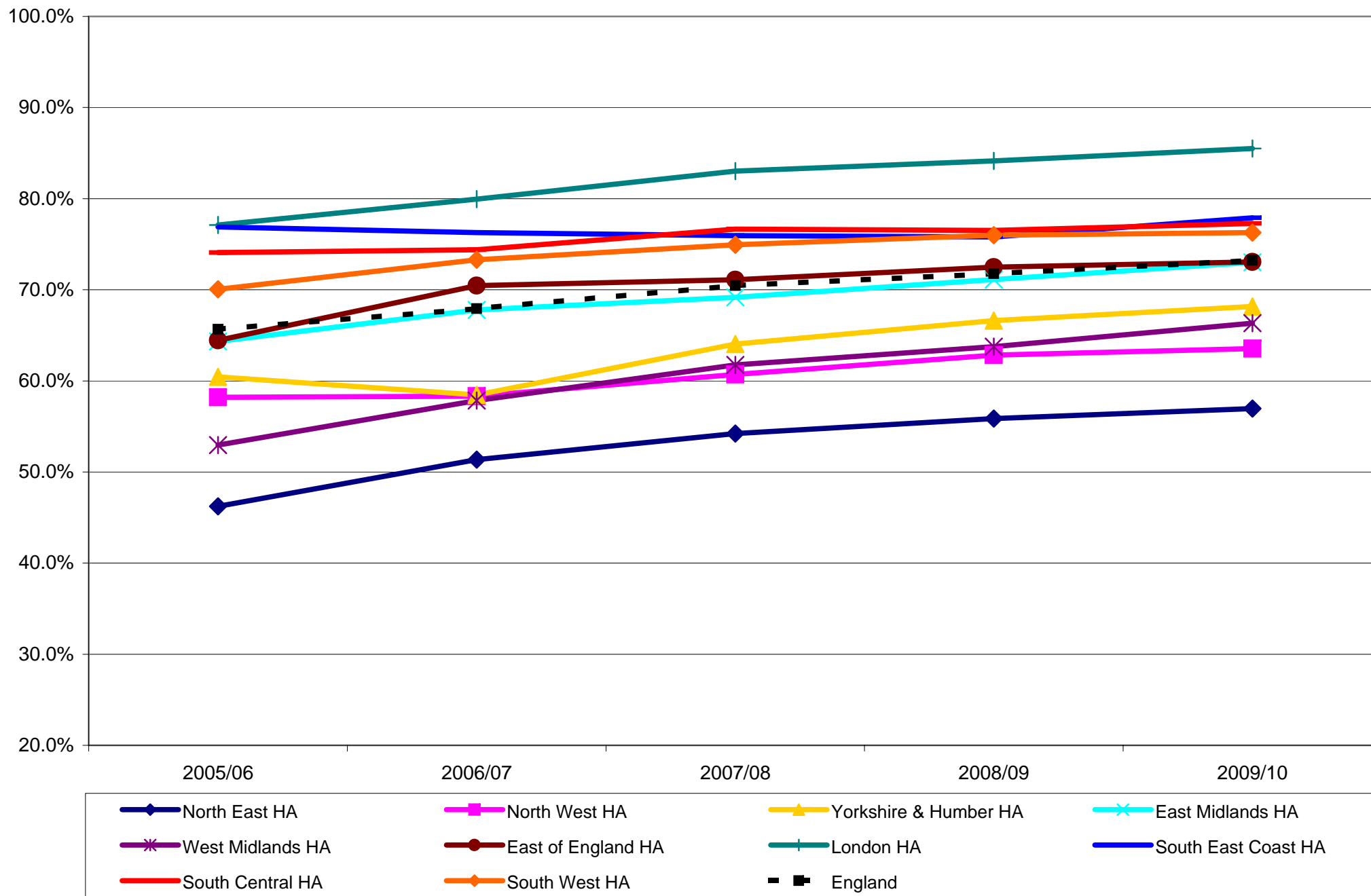

**Trend in mothers initiating breastfeeding as a percentage of maternities
by NHS Trusts in North East SHA Outturn**

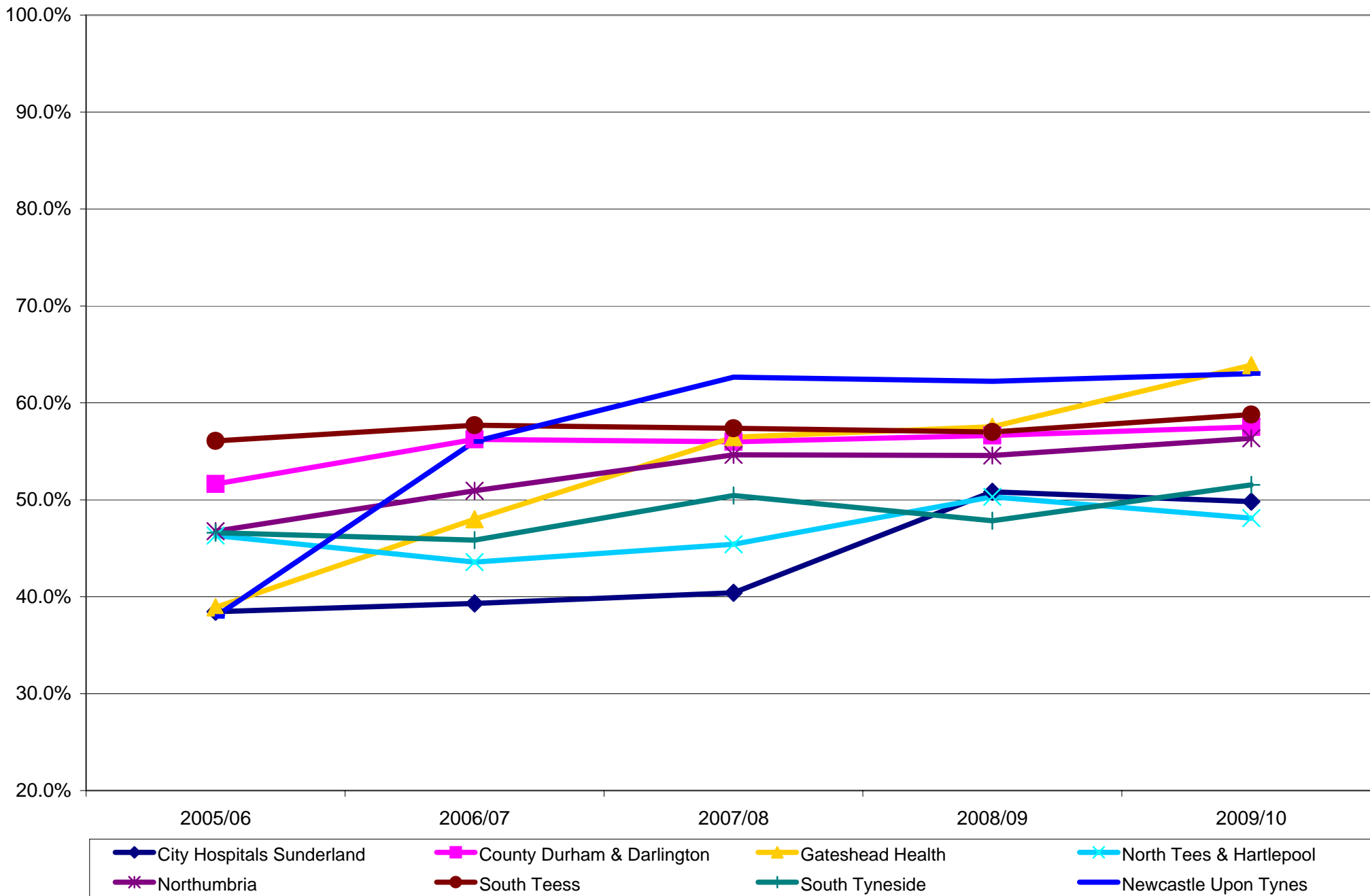

**Trend in mothers initiating breastfeeding as a percentage of maternities
by NHS Trust in North West SHA (Cumbria & Lancashire) Outturn**

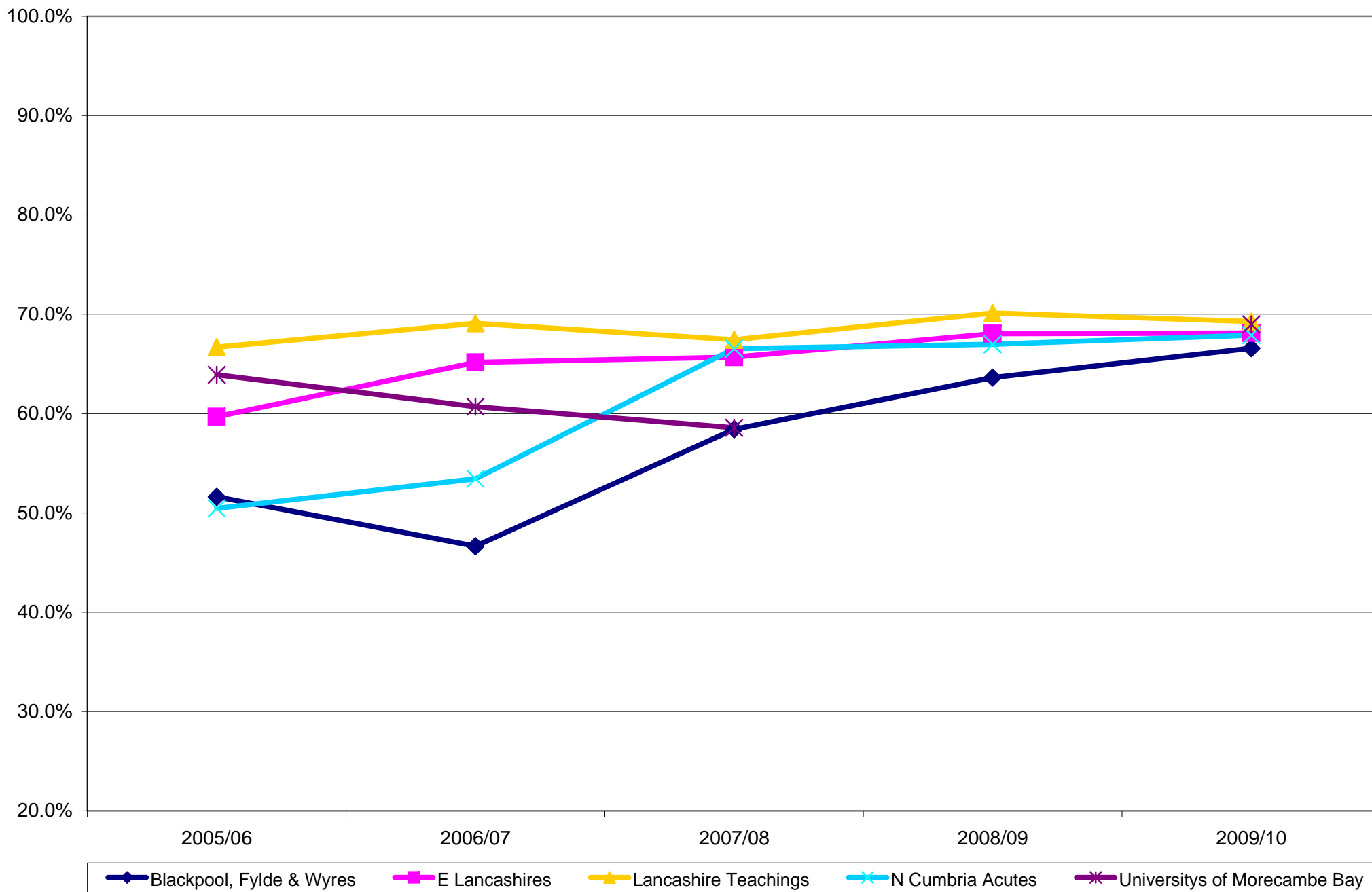

**Trend in mothers initiating breastfeeding as a percentage of maternities
by NHS Trusts in North West SHA (Cheshire & Merseyside) Outturn**

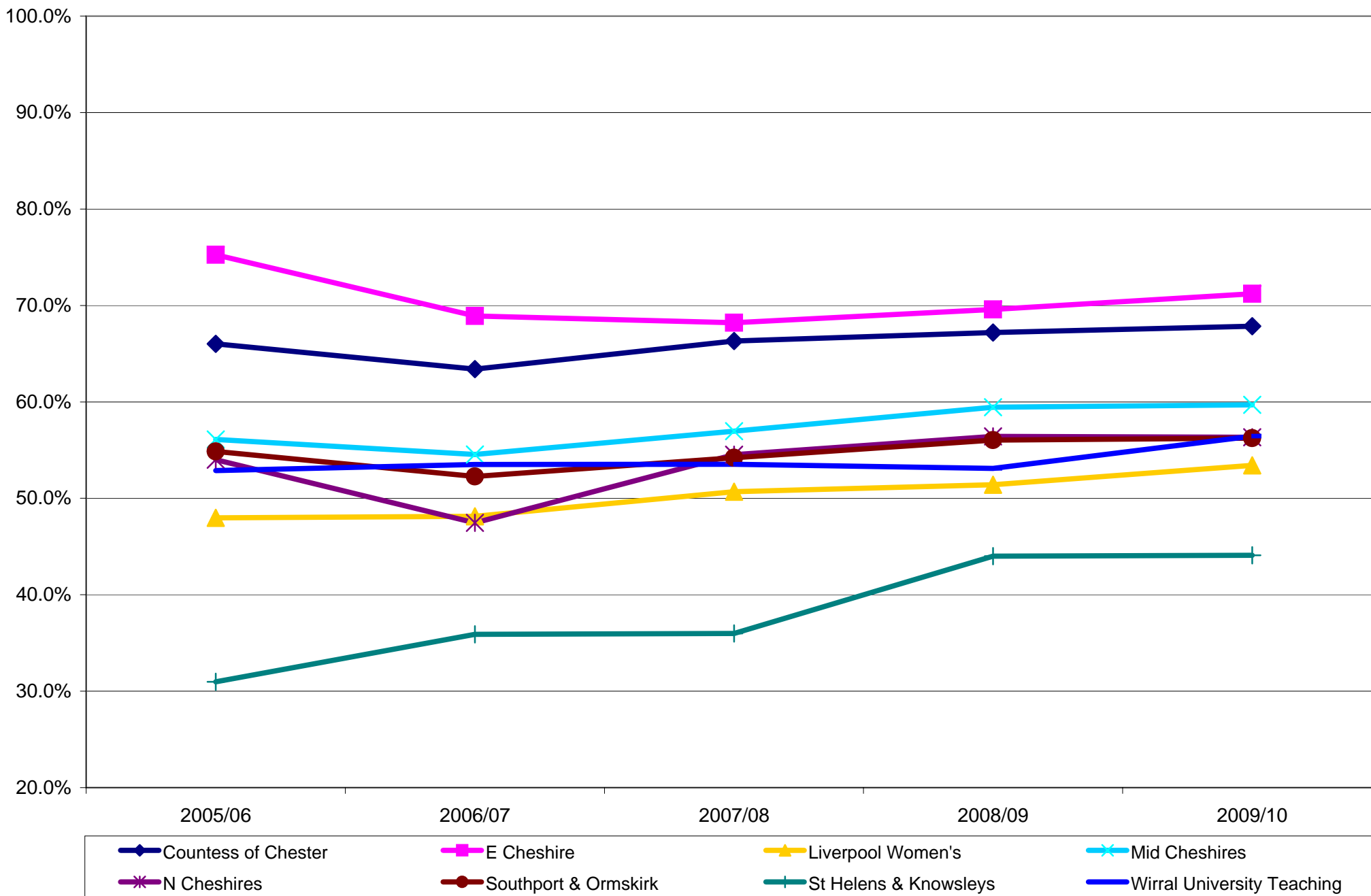

**Trend in mothers initiating breastfeeding as a percentage of maternities
by NHS Trusts in North West SHA (Greater Manchester) Outturn**

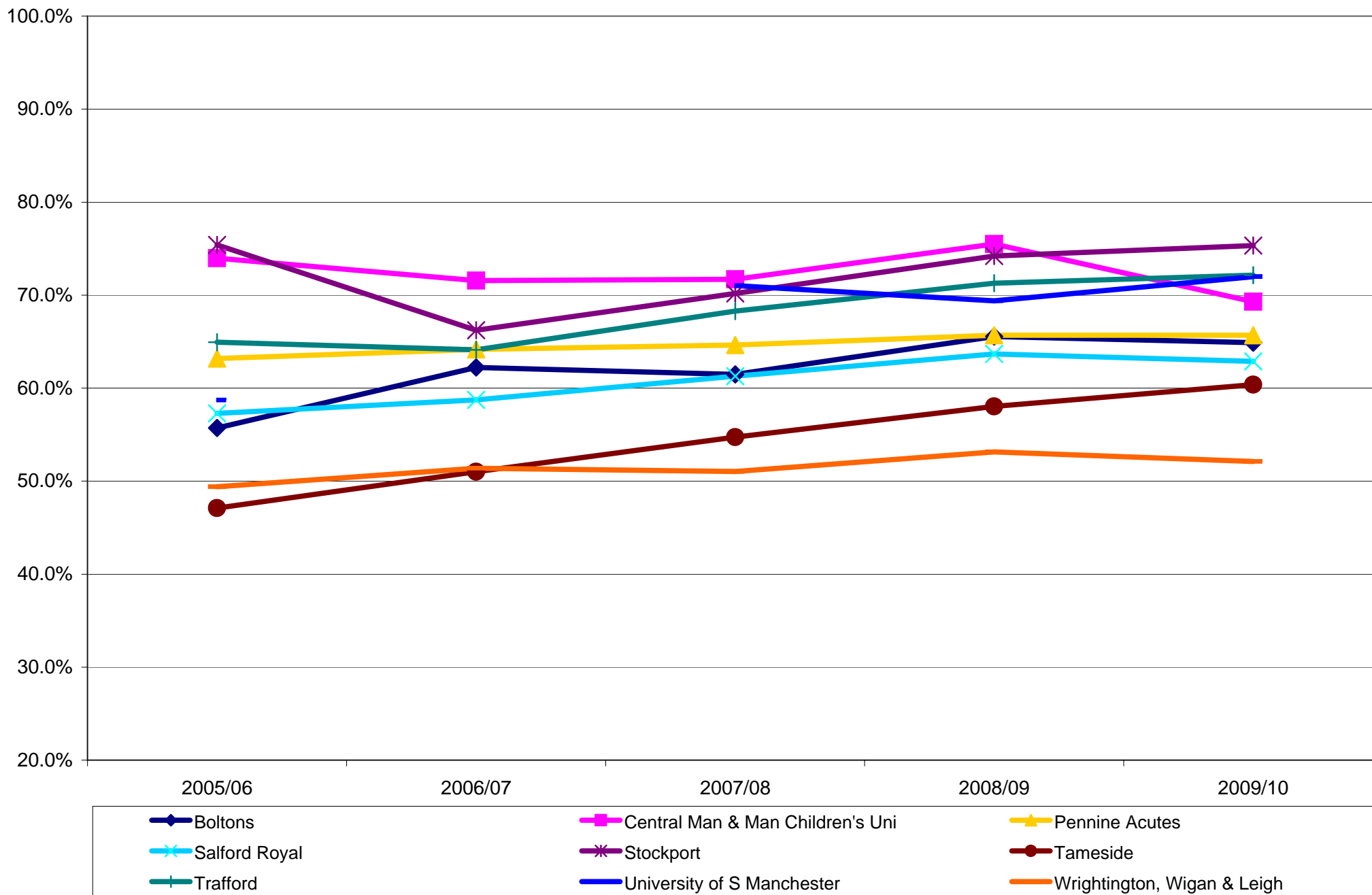

**Trend in mothers initiating breastfeeding as a percentage of maternities
by NHS Trusts in Yorkshire & Humber SHA (North) Outturn**

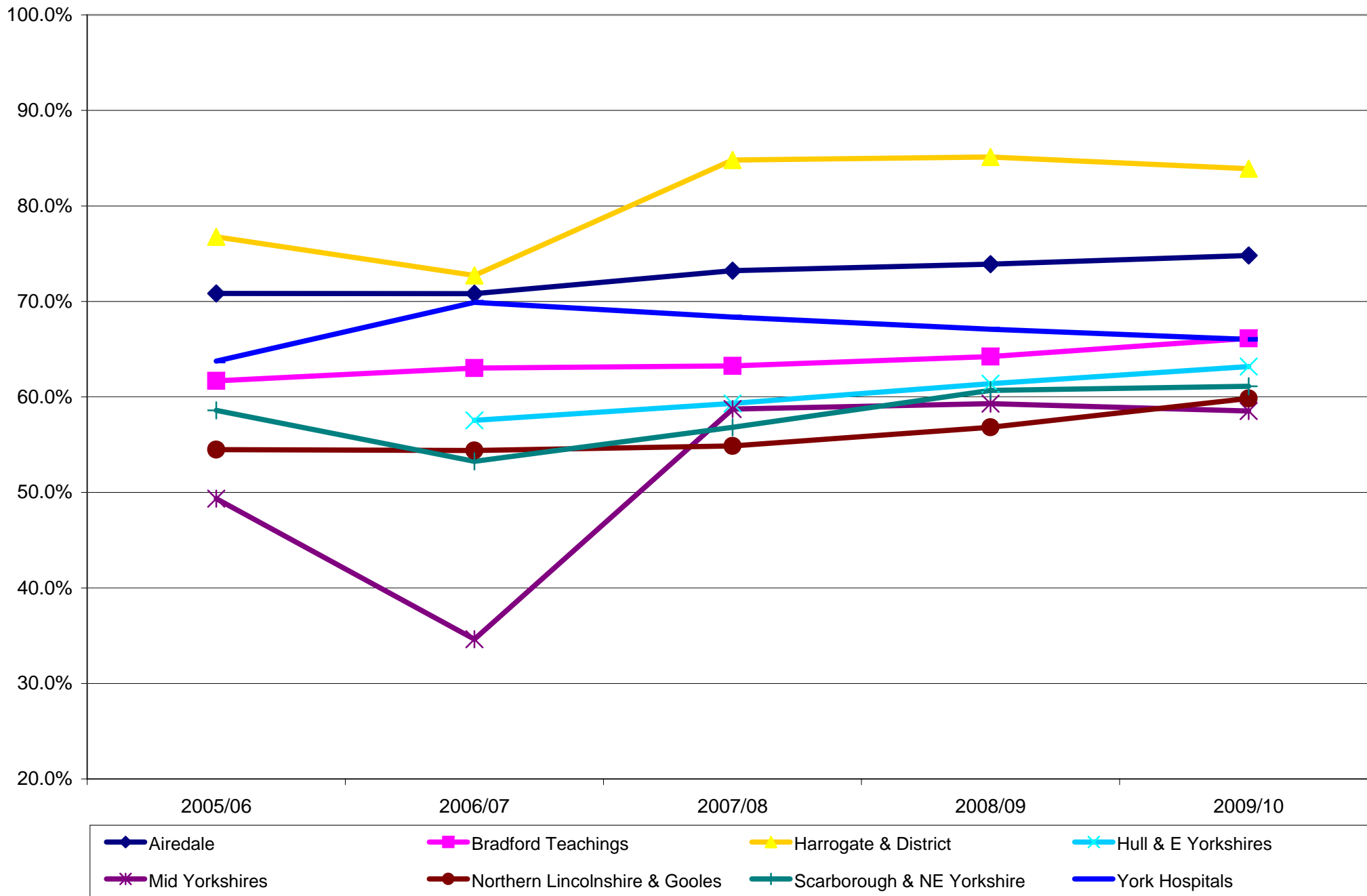

Trend in mothers initiating breastfeeding as a percentage of maternities by NHS Trusts in Yorkshire & Humber SHA (South) Outturn

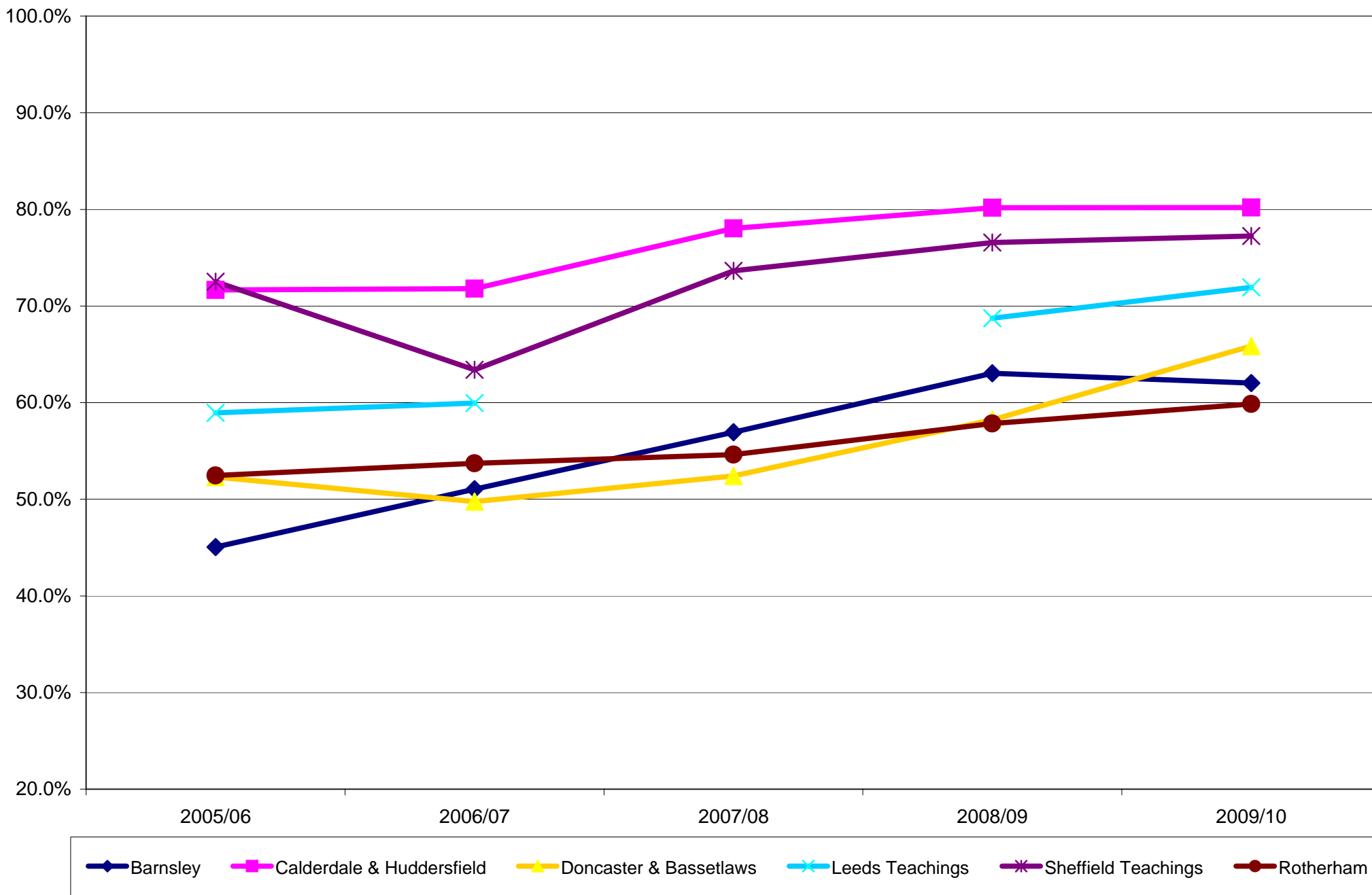

**Trend in mothers initiating breastfeeding as a percentage of maternities
by NHS Trusts in East Midlands SHA Outturn**

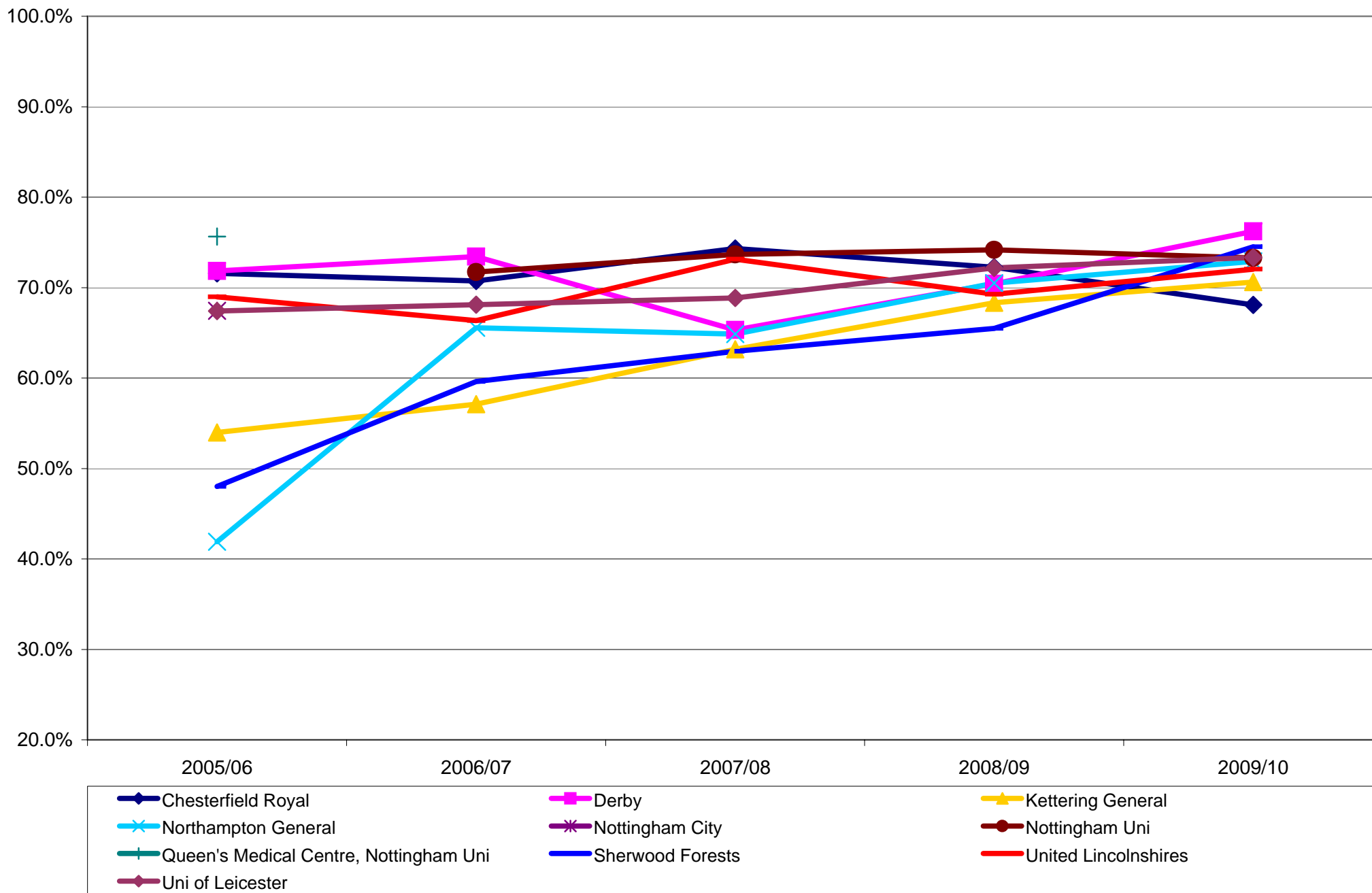

**Trend in mothers initiating breastfeeding as a percentage of maternities
by NHS Trusts in West Midlands SHA (Birmingham) Outturn**

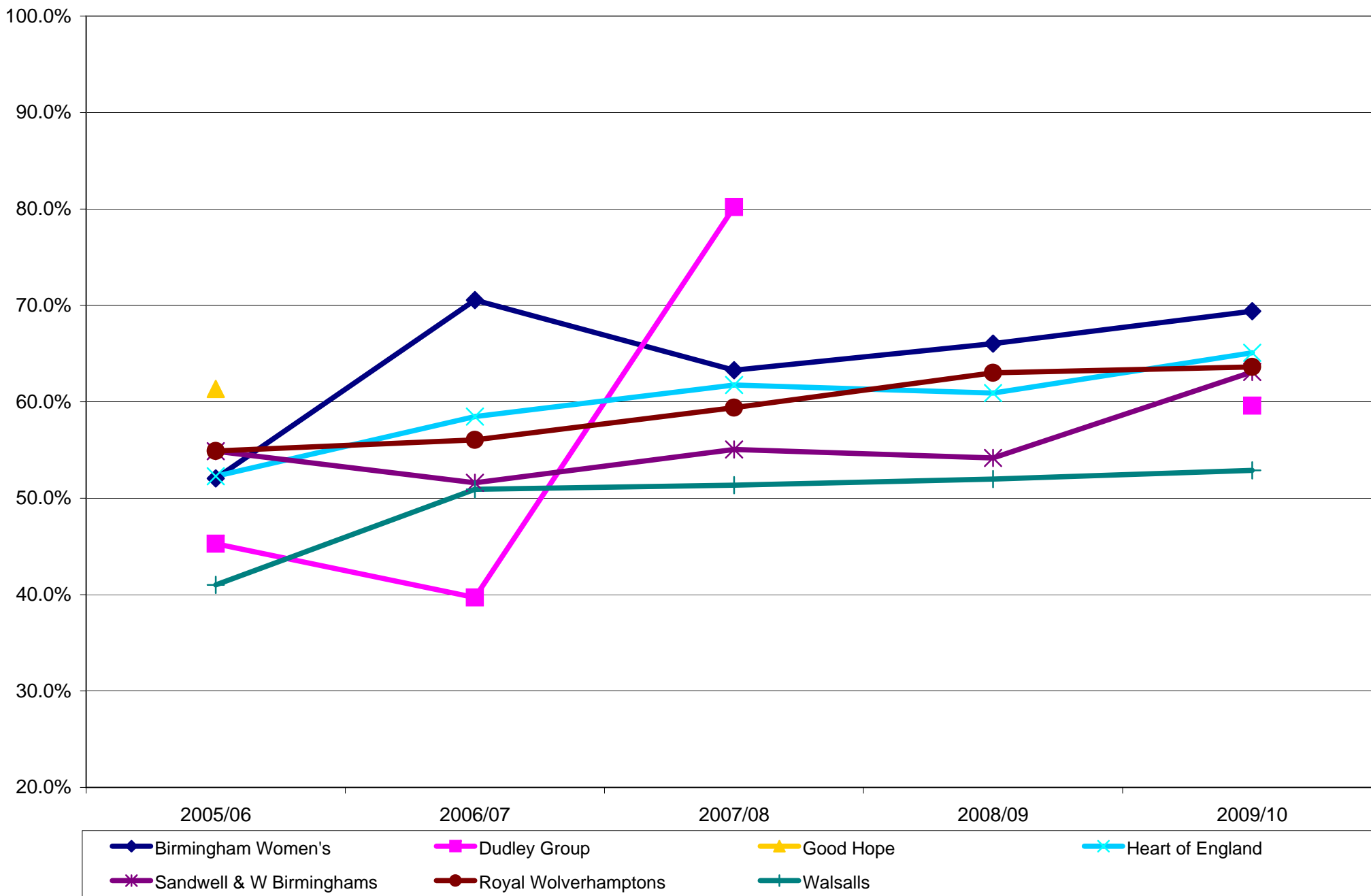

**Trend in mothers initiating breastfeeding as a percentage of maternities
by NHS Trusts in West Midlands SHA (North) Outturn**

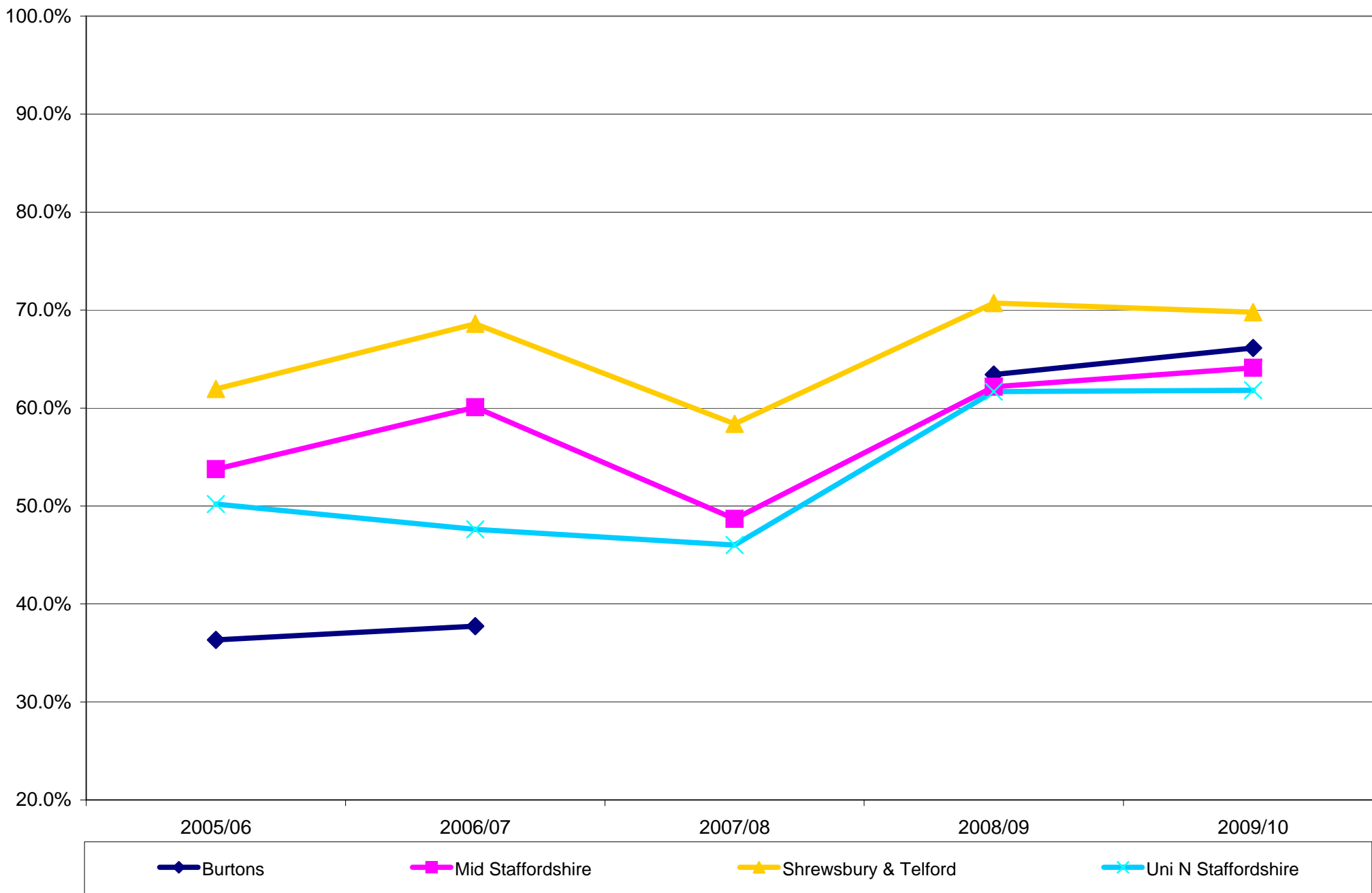

Trend in mothers initiating breastfeeding as a percentage of maternities
by NHS Trusts in West Midlands SHA (South) Outturn

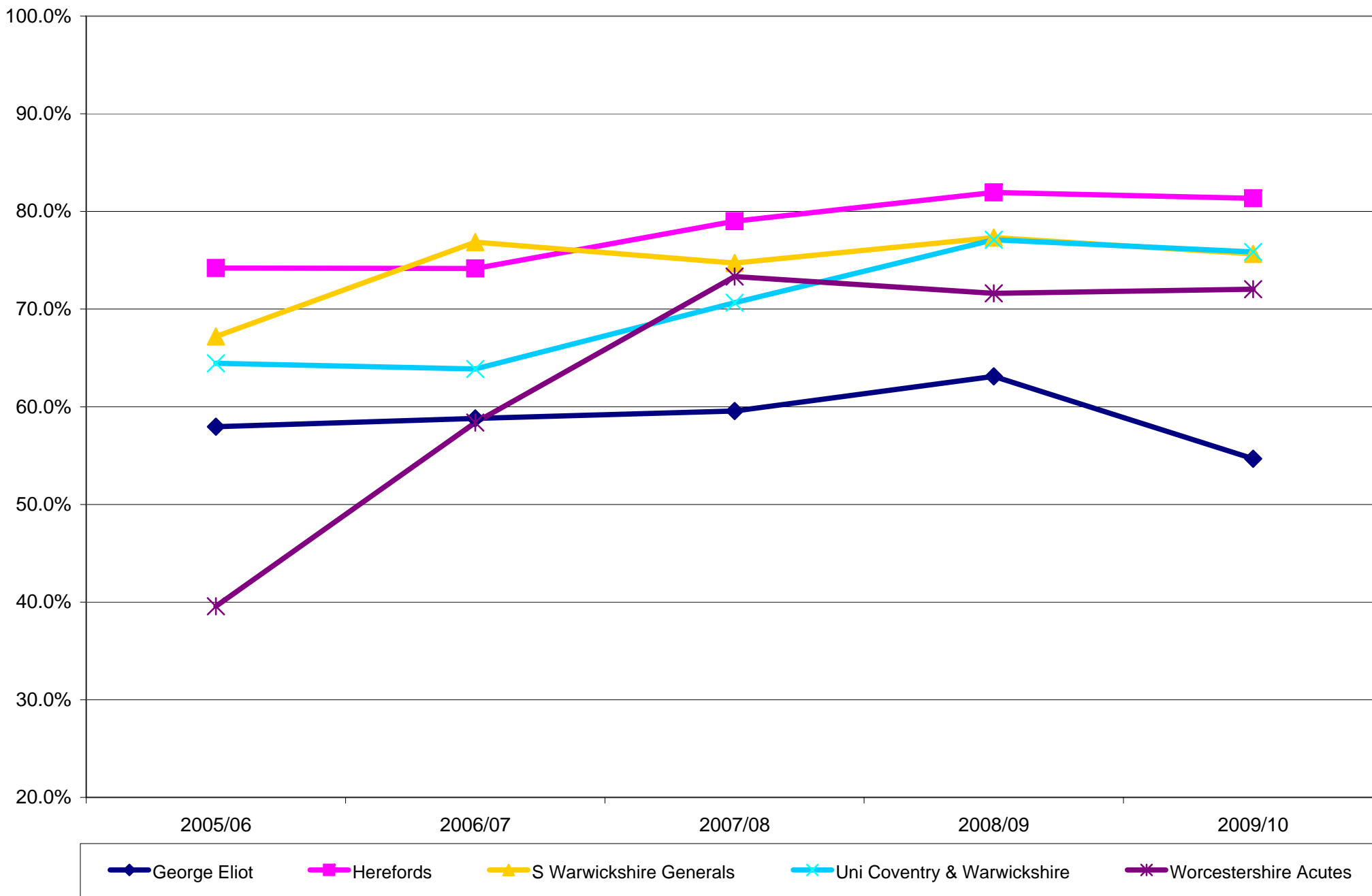

**Trend in mothers initiating breastfeeding as a percentage of maternities
by NHS Trusts in East of England SHA (Bedfordshire) Outturn**

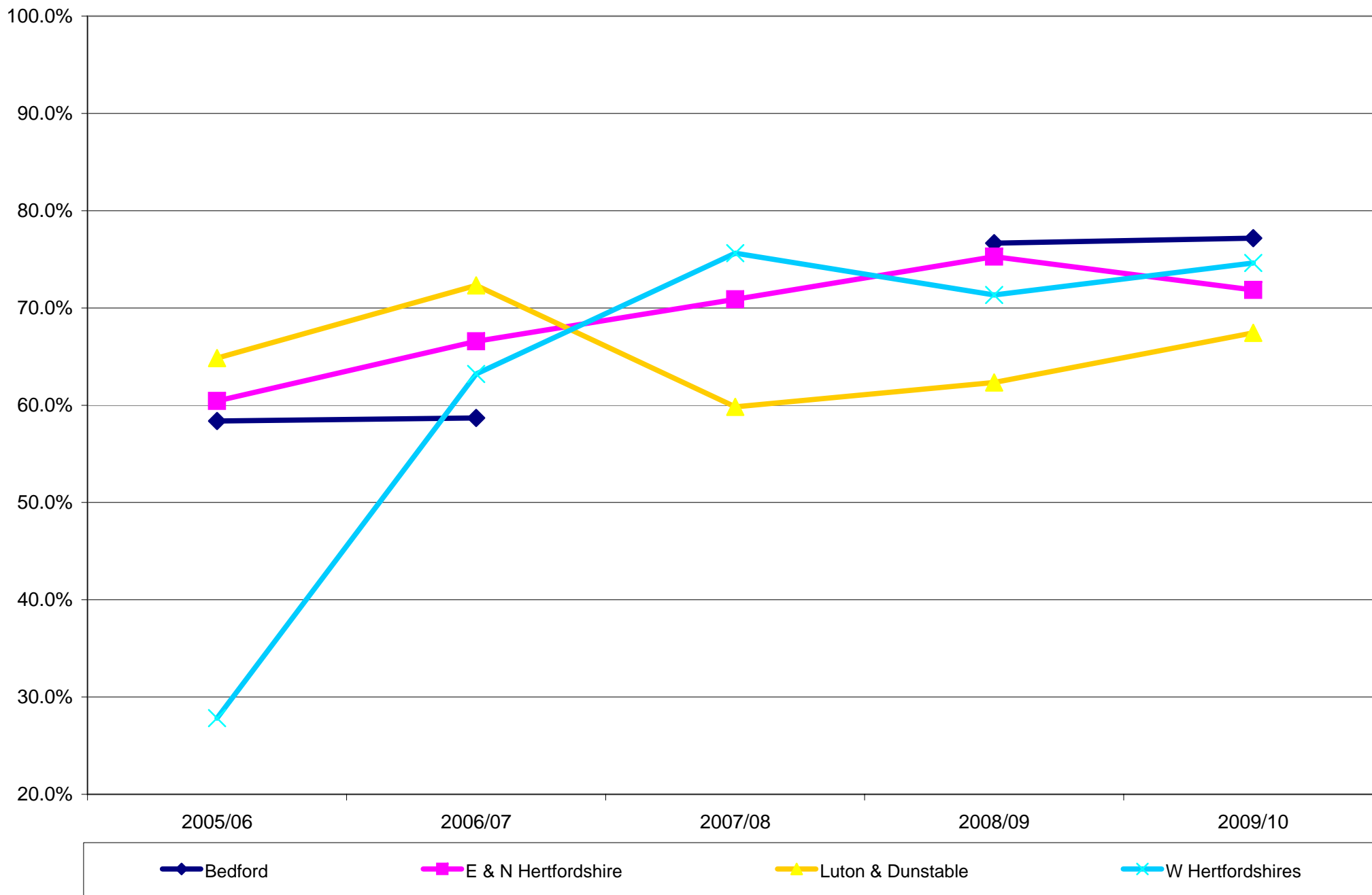

**Trend in mothers initiating breastfeeding as a percentage of maternities
by NHS Trusts in East of England SHA (Essex) Outturn**

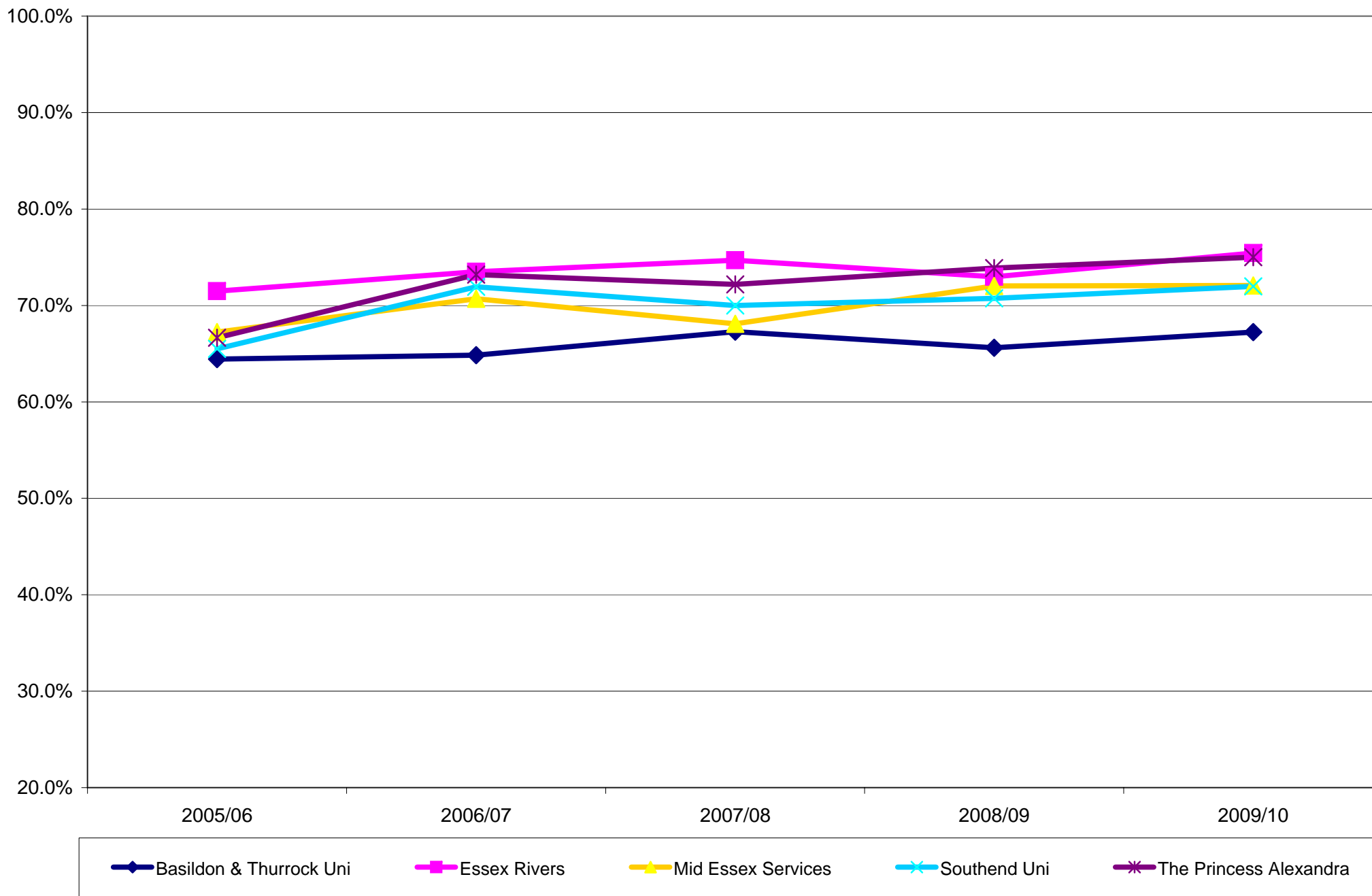

Trend in mothers initiating breastfeeding as a percentage of maternities by NHS Trusts in East of England SHA (Norfolk, Suffolk & Camb) Outturn

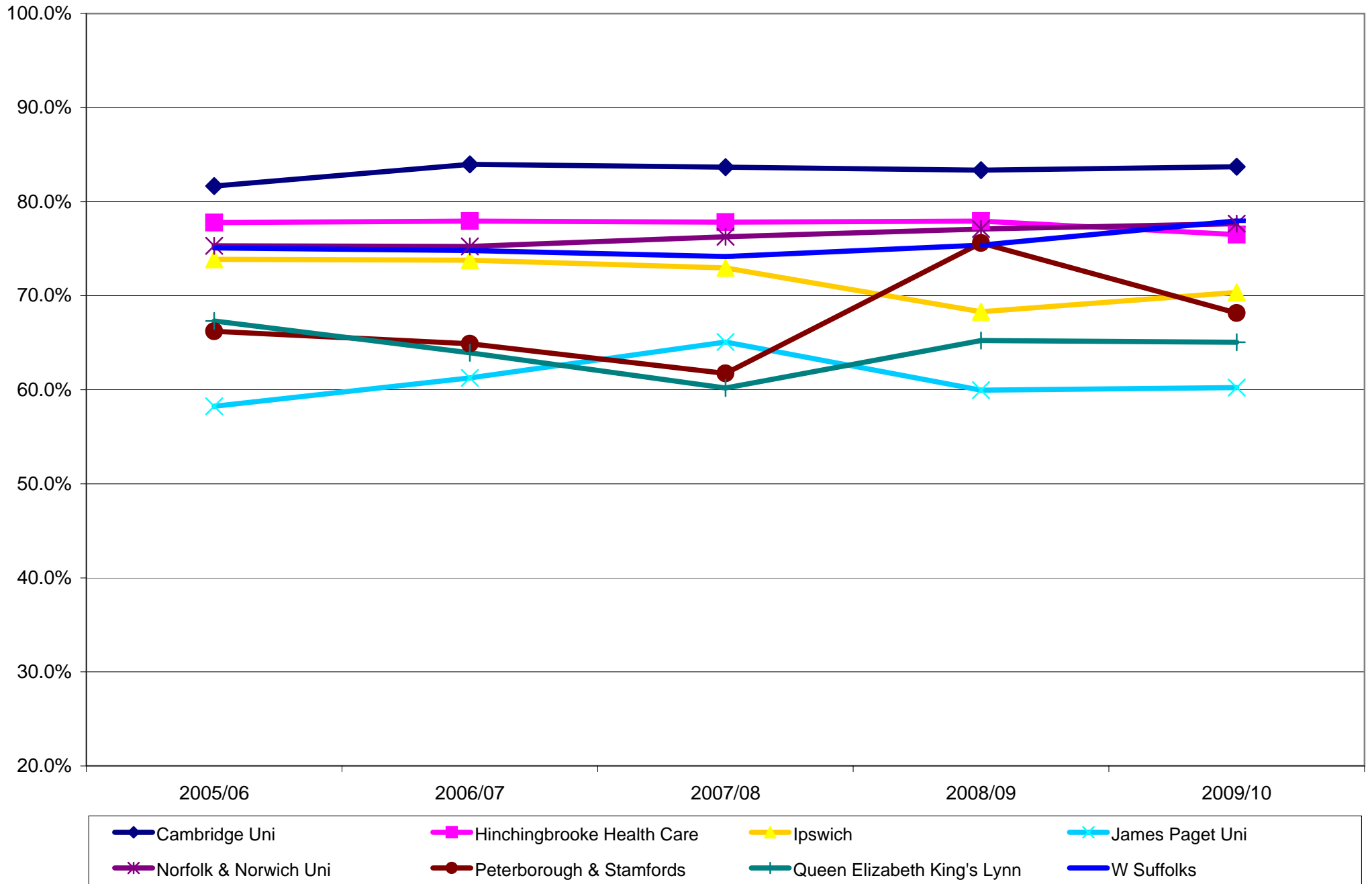

Trend in mothers initiating breastfeeding as a percentage of maternities
by NHS Trusts in London SHA (North Central) Outturn

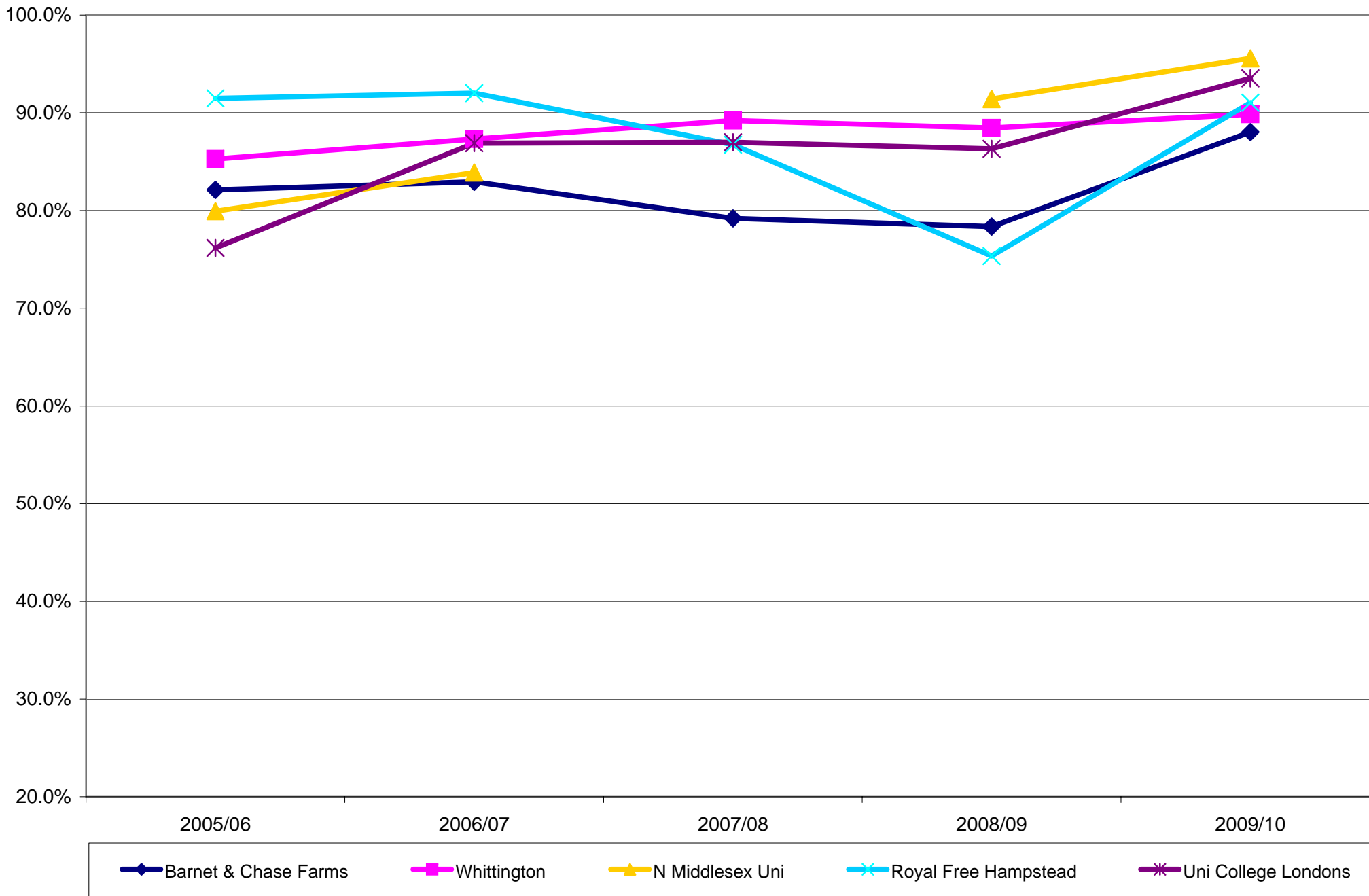

Trend in mothers initiating breastfeeding as a percentage of maternities
by NHS Trusts in London SHA (North East) Outturn

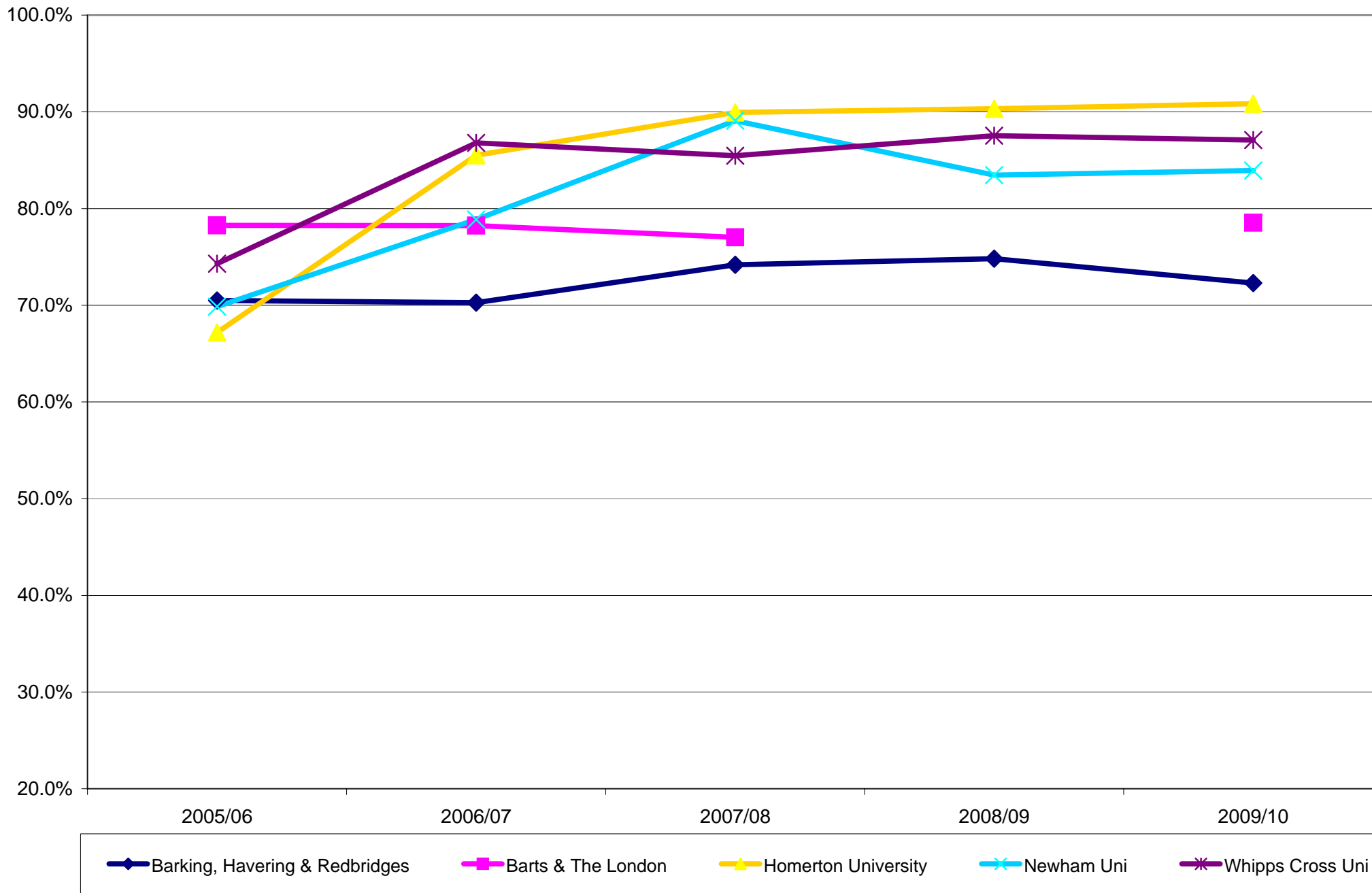

Trend in mothers initiating breastfeeding as a percentage of maternities
by NHS Trusts in London SHA (North West) Outturn

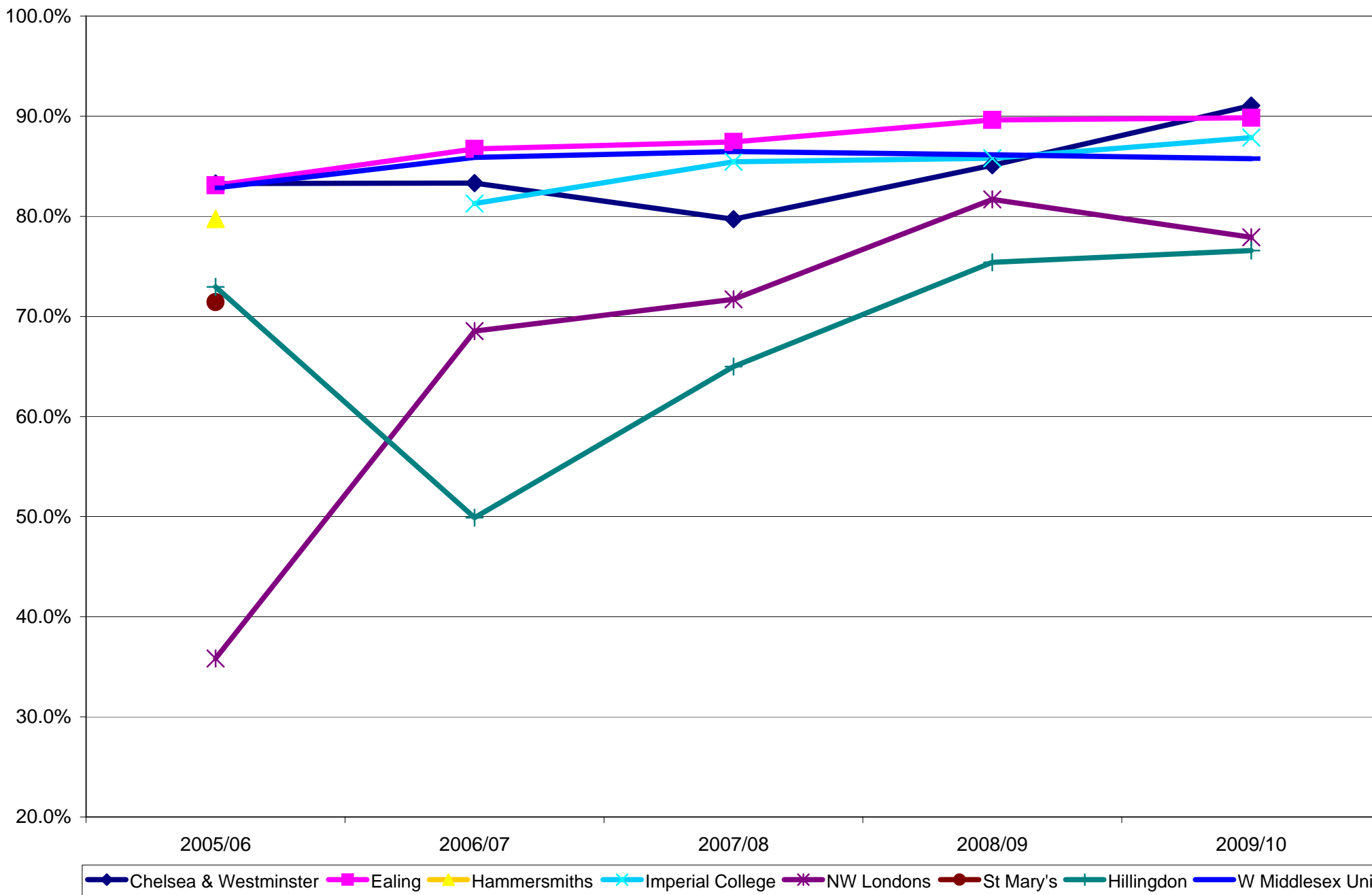

**Trend in mothers initiating breastfeeding as a percentage of maternities
by NHS Trusts in London SHA (South East) Outturn**

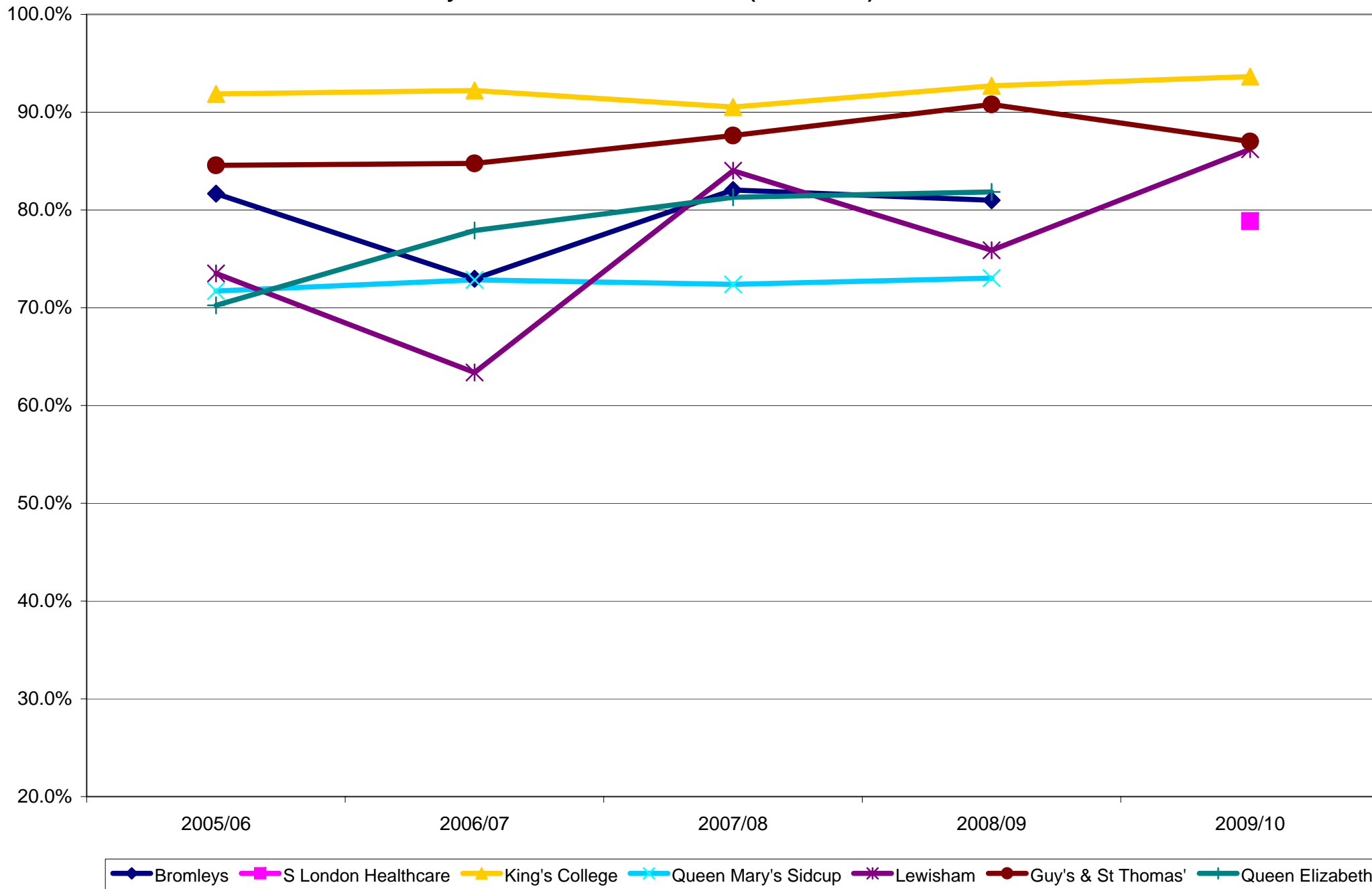

Trend in mothers initiating breastfeeding as a percentage of maternities
by NHS Trusts in London SHA (South West) Outturn

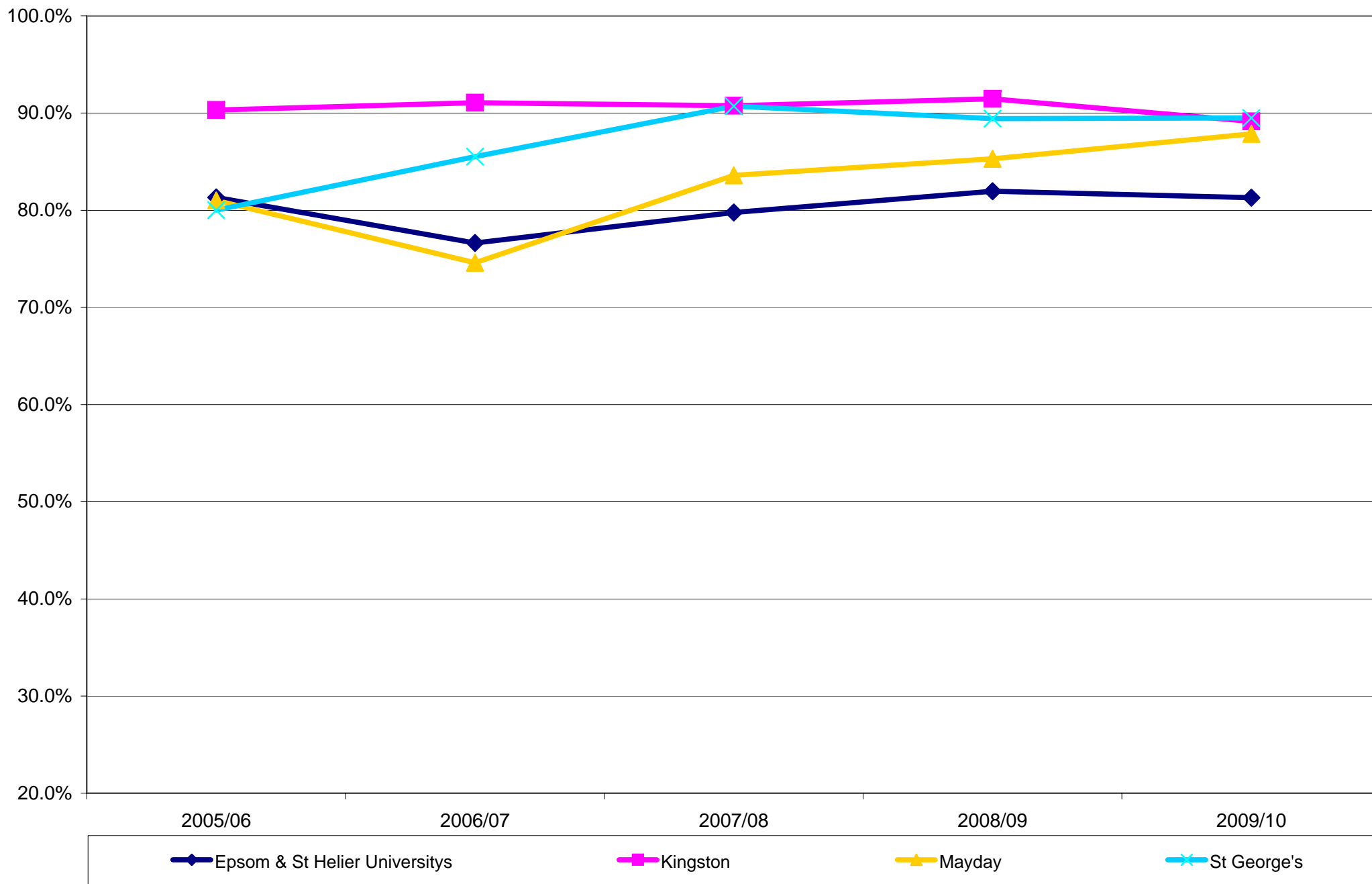

**Trend in mothers initiating breastfeeding as a percentage of maternities
by NHS Trusts in South East Coast SHA Outturn**

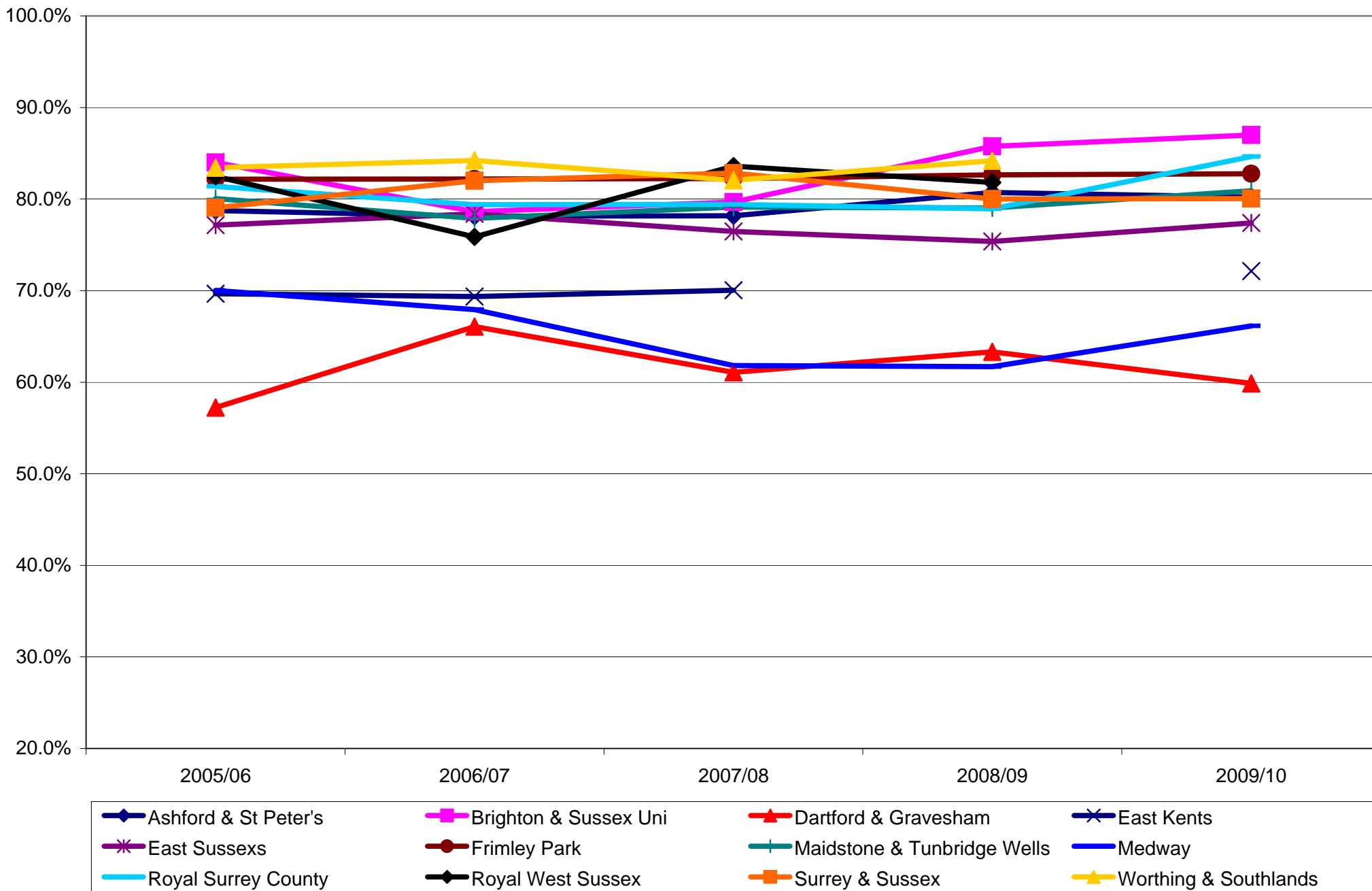

**Trend in mothers initiating breastfeeding as a percentage of maternities
by NHS Trusts in South Central SHA Outturn**

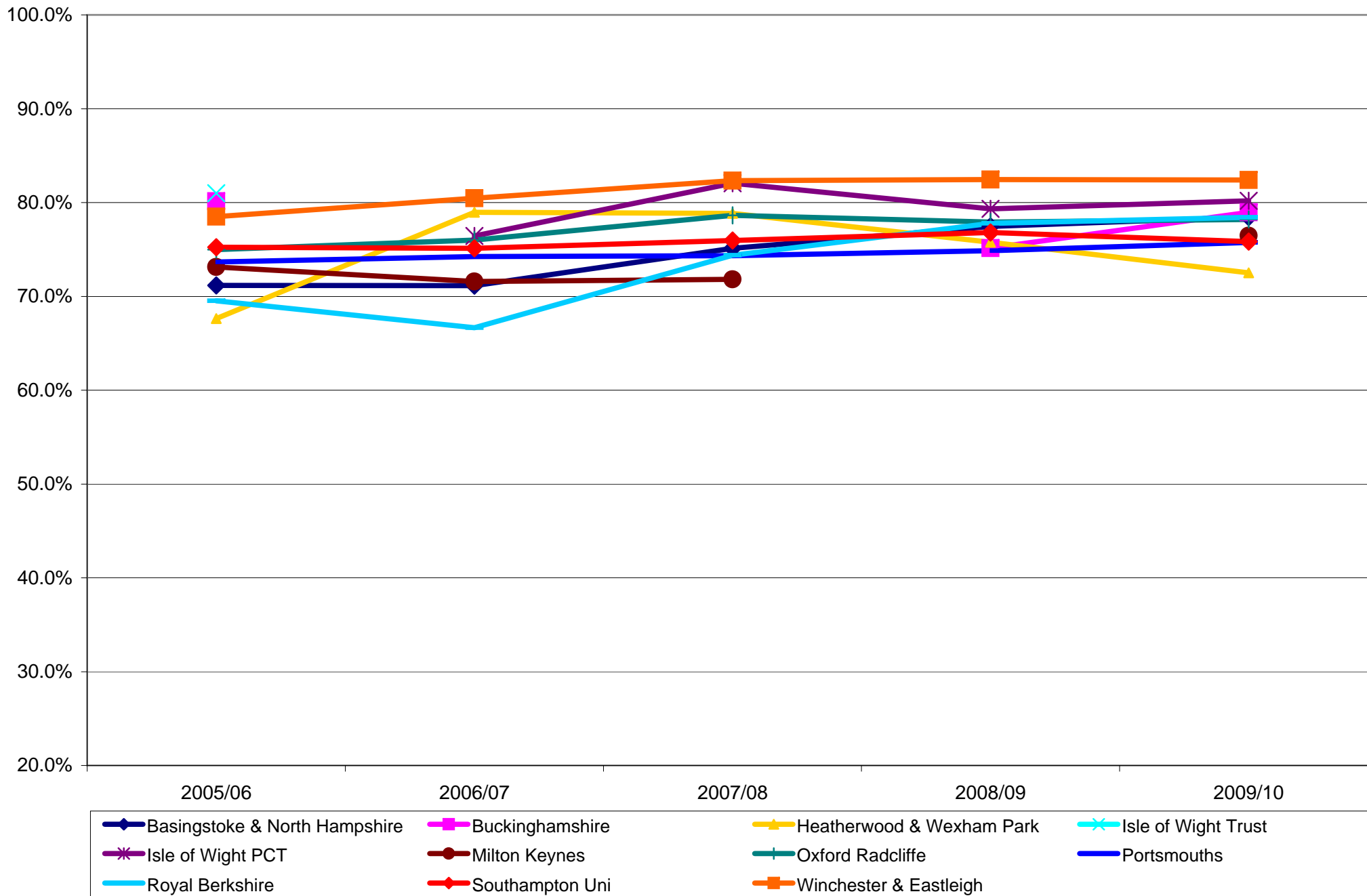

Trend in mothers initiating breastfeeding as a percentage of maternities
by NHS Trusts in South West SHA (North) Outturn

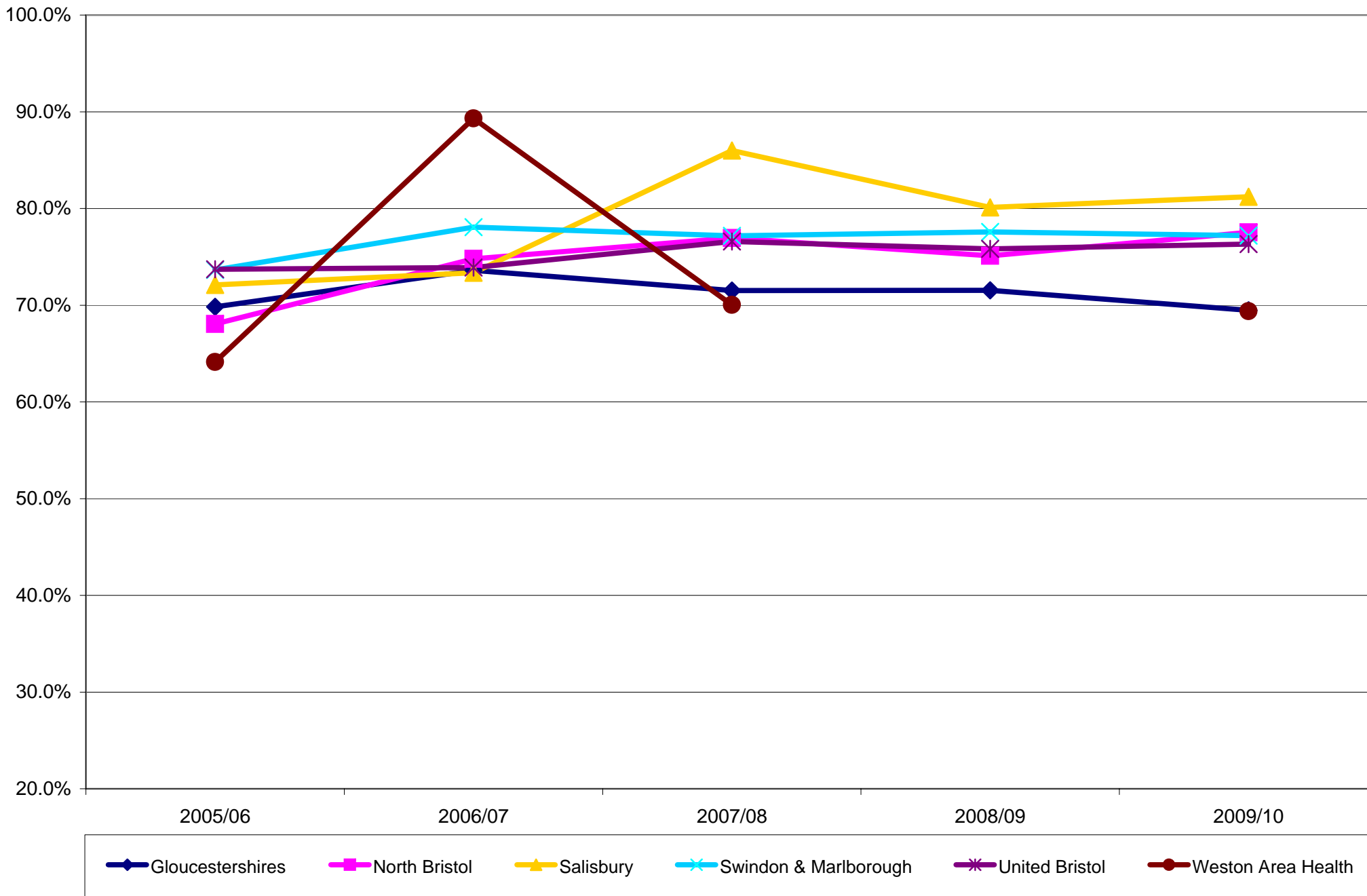

**Trend in mothers initiating breastfeeding as a percentage of maternities
by NHS Trusts in South West SHA (South) Outturn**

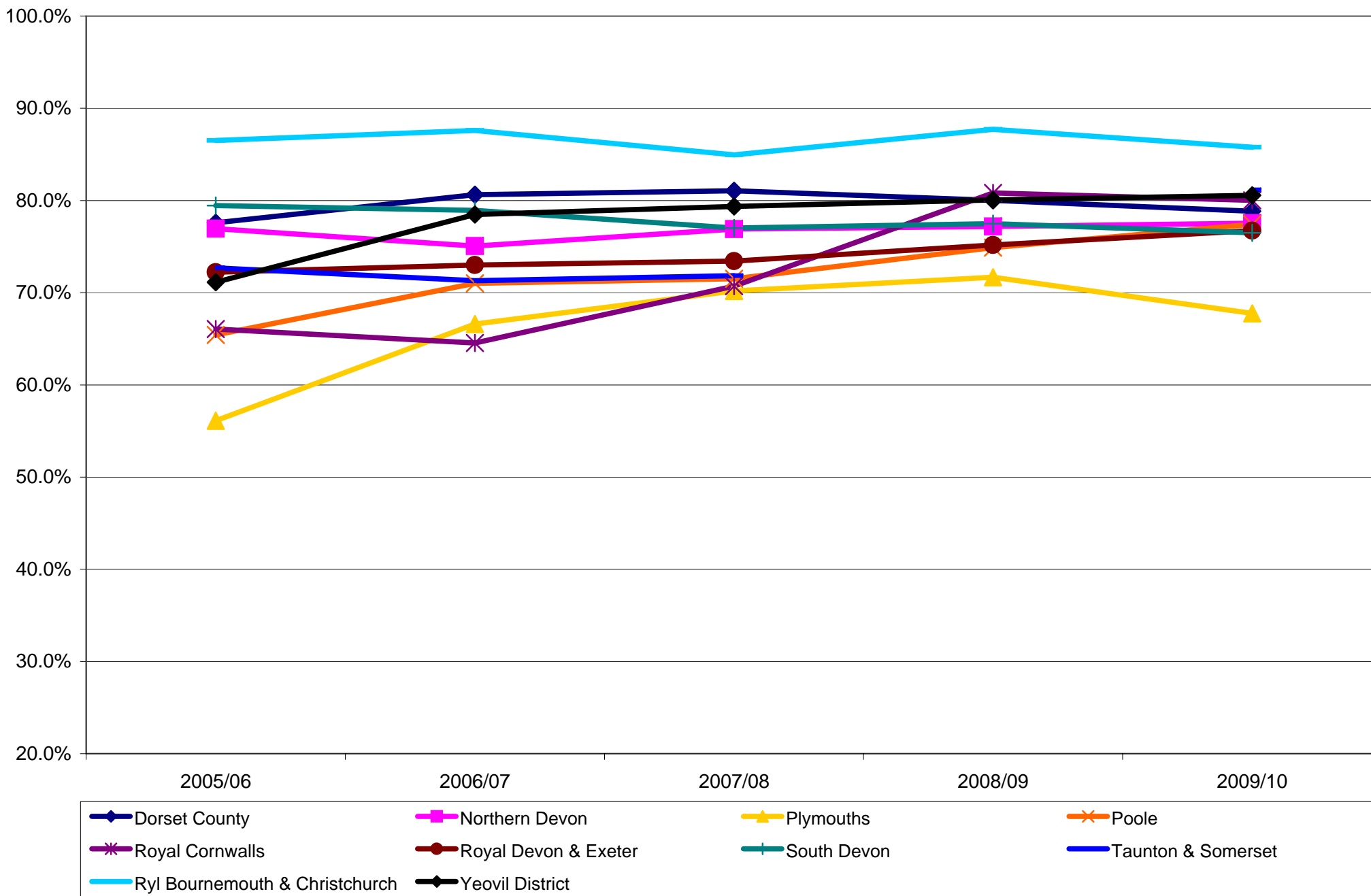

**Trend in mothers initiating breastfeeding as a percentage of maternities
by 10 NHS Trusts with the lowest percentages in England**

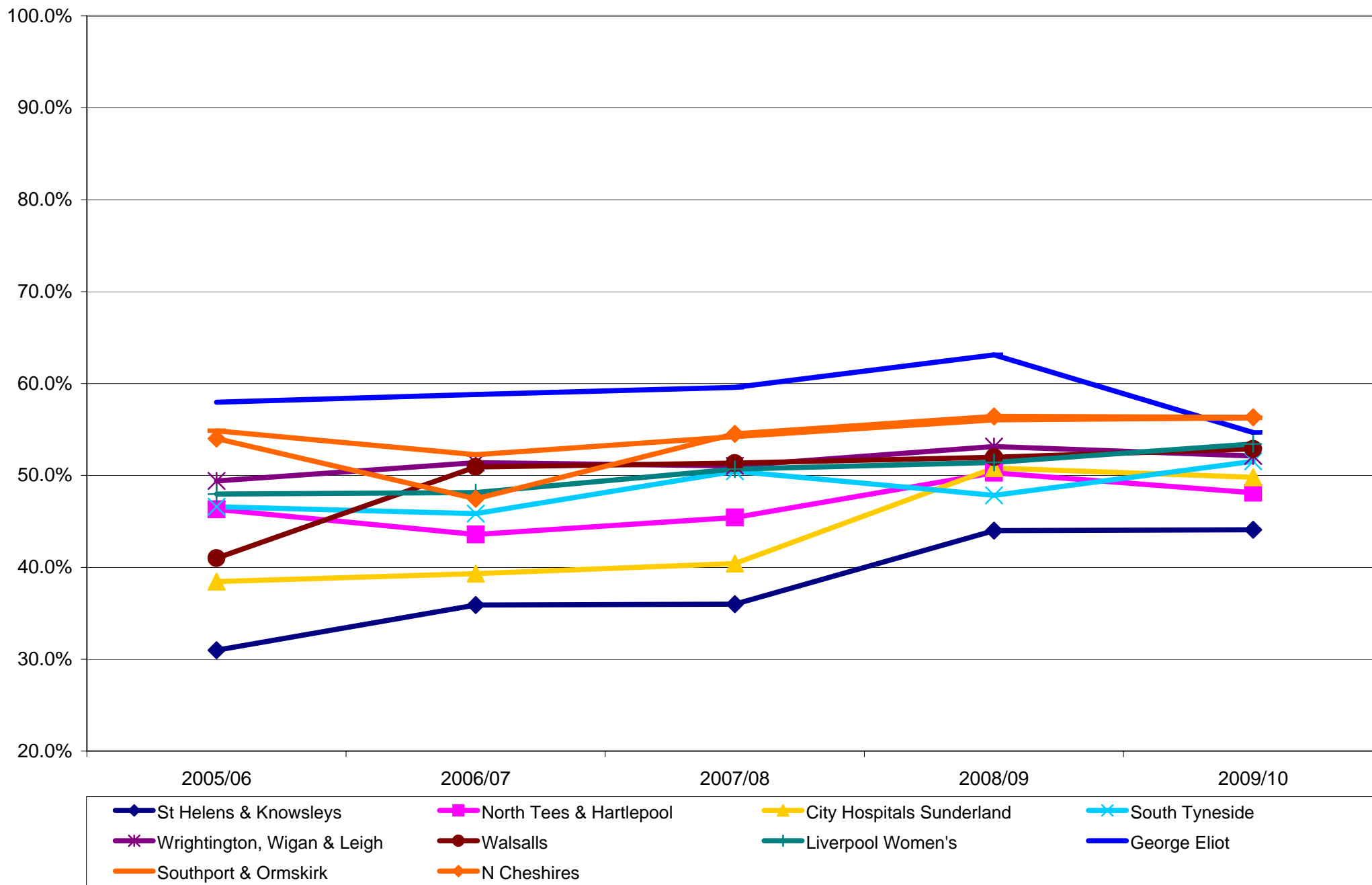

Trend in percentage of mothers initiating breastfeeding by NHS Trusts in England

Period : 2005/06 Outturn, 2006/07 Outturn, 2007/08 Outturn, 2008/09 Outturn & 2009/10 Outturn

Blank cells mean that for statistical reasons Care Quality Commission (CQC) (formerly HCC) we are not able to report figures ie data is inconsistent or not known's were greater than minimum requirement

Source : Care Quality Commission (CQC)

SHA	Trust Name	Minimum coverage requirement	85%	85%	90%	95%	95%
		2005/06	2006/07	2007/08	2008/09	2009/10	
Q30	City Hospitals Sunderland NHS Foundation Trust		38.4%	39.3%	40.4%	50.8%	49.8%
Q30	County Durham and Darlington NHS Foundation Trust		51.6%	56.2%	56.0%	56.6%	57.5%
Q30	Gateshead Health NHS Foundation Trust		38.9%	48.0%	56.5%	57.5%	63.9%
Q30	North Tees and Hartlepool NHS Foundation Trust		46.3%	43.6%	45.4%	50.3%	48.1%
Q30	Northumbria Healthcare NHS Foundation Trust		46.7%	50.9%	54.6%	54.6%	56.3%
Q30	South Tees Hospitals NHS Trust		56.1%	57.7%	57.4%	57.0%	58.8%
Q30	South Tyneside NHS Foundation Trust		46.6%	45.8%	50.4%	47.8%	51.5%
Q30	The Newcastle Upon Tyne Hospitals NHS Foundation Trust		38.0%	56.0%	62.6%	62.2%	63.0%
Q31	Blackpool, Fylde and Wyre Hospitals NHS Foundation Trust		51.6%	46.6%	58.4%	63.6%	66.6%
Q31	Bolton Hospitals NHS Trust		55.7%	62.2%	61.5%	65.6%	64.9%
Q31	Central Manchester and Manchester Children's University Hospitals NHS Trust		74.0%	71.6%	71.7%	75.5%	69.3%
Q31	Countess of Chester Hospital NHS Foundation Trust		66.0%	63.4%	66.3%	67.2%	67.9%
Q31	East Cheshire NHS Trust		75.3%	68.9%	68.2%	69.6%	71.2%
Q31	East Lancashire Hospitals NHS Trust		59.7%	65.2%	65.7%	68.0%	68.1%
Q31	Lancashire Teaching Hospitals NHS Foundation Trust		66.7%	69.1%	67.4%	70.1%	69.3%
Q31	Liverpool Women's NHS Foundation Trust		48.0%	48.1%	50.7%	51.4%	53.4%
Q31	Mid Cheshire Hospitals NHS Trust		56.1%	54.6%	57.0%	59.5%	59.7%
Q31	North Cheshire Hospitals NHS Trust		54.0%	47.5%	54.5%	56.4%	56.3%
Q31	North Cumbria Acute Hospitals NHS Trust		50.4%	53.4%	66.5%	67.0%	67.9%
Q31	Pennine Acute Hospitals NHS Trust		63.2%	64.2%	64.6%	65.7%	65.7%
Q31	Salford Royal NHS Foundation Trust		57.3%	58.7%	61.3%	63.7%	62.9%
Q31	Southport and Ormskirk Hospital NHS Trust		54.9%	52.3%	54.2%	56.0%	56.2%
Q31	St Helens and Knowsley Hospitals NHS Trust		31.0%	35.9%	36.0%	44.0%	44.1%
Q31	Stockport NHS Foundation Trust		75.4%	66.2%	70.2%	74.2%	75.3%
Q31	Tameside Hospital NHS Foundation Trust		47.1%	51.0%	54.7%	58.0%	60.4%
Q31	Trafford Healthcare NHS Trust		64.9%	64.1%	68.3%	71.3%	72.2%
Q31	University Hospital of South Manchester NHS Foundation Trust		58.7%		71.0%	69.4%	72.0%
Q31	University Hospitals of Morecambe Bay NHS Trust		63.9%	60.7%	58.6%		69.0%
Q31	Wirral University Teaching Hospital NHS Foundation Trust		52.9%	53.5%	53.5%	53.1%	56.5%
Q31	Wrightington, Wigan and Leigh NHS Trust		49.4%	51.4%	51.0%	53.1%	52.1%
Q32	Airedale NHS Trust		70.8%	70.8%	73.2%	73.9%	74.8%
Q32	Barnsley Hospital NHS Foundation Trust		45.1%	51.0%	56.9%	63.0%	62.0%
Q32	Bradford Teaching Hospitals NHS Foundation Trust		61.7%	63.0%	63.2%	64.2%	66.1%
Q32	Calderdale and Huddersfield NHS Foundation Trust		71.7%	71.8%	78.0%	80.2%	80.2%
Q32	Castlerock and Bassetlaw Hospitals NHS Foundation Trust		52.3%	49.8%	52.4%	58.2%	65.9%
Q32	Harrogate and District NHS Foundation Trust		76.8%	72.7%	84.8%	85.1%	83.9%
Q32	Hull and East Yorkshire Hospitals NHS Trust			57.5%	59.3%	61.4%	63.2%
Q32	Leeds Teaching Hospitals NHS Trust		58.9%	59.9%		68.7%	71.9%
Q32	Mid Yorkshire Hospitals NHS Trust		49.3%	34.6%	58.7%	59.3%	58.5%
Q32	Northern Lincolnshire and Goole Hospitals NHS Foundation Trust		54.5%	54.4%	54.9%	56.8%	59.8%
Q32	Scarborough and North East Yorkshire Health Care NHS Trust		58.6%	53.3%	56.8%	60.7%	61.1%
Q32	Sheffield Teaching Hospitals NHS Foundation Trust		72.5%	63.4%	73.6%	76.6%	77.3%
Q32	The Rotherham NHS Foundation Trust		52.5%	53.7%	54.6%	57.8%	59.9%
Q32	York Hospitals NHS Foundation Trust		63.7%	69.9%	68.3%	67.1%	66.0%
Q33	Chesterfield Royal Hospital NHS Foundation Trust		71.6%	70.7%	74.3%	72.3%	68.1%
Q33	Derby Hospitals NHS Foundation Trust		71.9%	73.4%	65.3%	70.4%	76.2%
Q33	Kettering General Hospital NHS Trust		54.0%	57.1%	63.2%	68.3%	70.6%
Q33	Northampton General Hospital NHS Trust		41.9%	65.6%	64.9%	70.5%	72.9%
Q33	Nottingham City Hospital NHS Trust		67.4%				
Q33	Nottingham University Hospitals NHS Trust			71.7%	73.7%	74.2%	73.3%
Q33	Queen's Medical Centre, Nottingham University Hospital NHS Trust		75.6%				
Q33	Sherwood Forest Hospitals NHS Foundation Trust		48.0%	59.6%	63.0%	65.5%	74.5%
Q33	United Lincolnshire Hospitals NHS Trust		69.0%	66.4%	73.1%	69.3%	72.0%
Q33	University Hospitals of Leicester NHS Trust		67.4%	68.1%	68.9%	72.2%	73.3%
Q34	Birmingham Women's NHS Foundation Trust		52.1%	70.5%	63.3%	66.0%	69.4%
Q34	Burton Hospitals NHS Trust		36.3%	37.7%		63.4%	66.1%
Q34	Dudley Group of Hospitals NHS Trust		45.3%	39.7%	80.2%		59.6%
Q34	George Eliot Hospital NHS Trust		58.0%	58.8%	59.6%	63.1%	54.7%
Q34	Good Hope Hospital NHS Trust		61.3%				
Q34	Heart of England NHS Foundation Trust		52.3%	58.5%	61.7%	60.9%	65.1%
Q34	Hereford Hospitals NHS Trust		74.2%	74.2%	79.0%	81.9%	81.3%
Q34	Mid Staffordshire NHS Foundation Trust		53.7%	60.1%	48.7%	62.2%	64.1%
Q34	Sandwell and West Birmingham Hospitals NHS Trust		54.9%	51.6%	55.0%	54.2%	63.1%
Q34	Shrewsbury and Telford Hospital NHS Trust		62.0%	68.6%	58.4%	70.7%	69.8%
Q34	South Warwickshire General Hospitals NHS Trust		67.2%	76.9%	74.7%	77.3%	75.7%
Q34	The Royal Wolverhampton Hospitals NHS Trust		54.9%	56.0%	59.4%	63.0%	63.6%
Q34	University Hospital of North Staffordshire NHS Trust		50.2%	47.6%	46.0%	61.7%	61.8%
Q34	University Hospitals Coventry and Warwickshire NHS Trust		64.5%	63.9%	70.7%	77.1%	75.9%
Q34	Walsall Hospitals NHS Trust		41.0%	50.9%	51.3%	52.0%	52.9%
Q34	Worcestershire Acute Hospitals NHS Trust		39.6%	58.4%	73.3%	71.6%	72.0%
Q35	Basildon and Thurrock University Hospitals NHS Foundation Trust		64.4%	64.8%	67.3%	65.6%	67.2%
Q35	Bedford Hospital NHS Trust		58.4%	58.7%		76.7%	77.2%
Q35	Cambridge University Hospitals NHS Foundation Trust		81.7%	84.0%	83.7%	83.4%	83.7%
Q35	East and North Hertfordshire NHS Trust		60.4%	66.6%	70.9%	75.3%	71.8%

Trend in percentage of mothers initiating breastfeeding by NHS Trusts in England

Period : 2005/06 Outturn, 2006/07 Outturn, 2007/08 Outturn, 2008/09 Outturn & 2009/10 Outturn

Blank cells mean that for statistical reasons Care Quality Commission (CQC) (formerly HCC) we are not able to report figures ie data is inconsistent or not known's were greater than minimum requirement

Source : Care Quality Commission (CQC)

SHA	Trust Name	Minimum coverage requirement	85% 2005/06	85% 2006/07	90% 2007/08	95% 2008/09	95% 2009/10
Q35	Essex Rivers Healthcare NHS Trust		71.5%	73.5%	74.7%	73.0%	75.4%
Q35	Hinchingbrooke Health Care NHS Trust		77.8%	77.9%	77.8%	77.9%	76.5%
Q35	Ipswich Hospital NHS Trust		73.9%	73.8%	73.0%	68.3%	70.3%
Q35	James Paget University Hospitals NHS Foundation Trust		58.2%	61.3%	65.1%	60.0%	60.2%
Q35	Luton and Dunstable Hospital NHS Foundation Trust		64.8%	72.3%	59.8%	62.3%	67.4%
Q35	Mid Essex Hospital Services NHS Trust		67.2%	70.7%	68.1%	72.0%	72.1%
Q35	Norfolk and Norwich University Hospital NHS Trust		75.3%	75.2%	76.3%	77.1%	77.7%
Q35	Peterborough and Stamford Hospitals NHS Foundation Trust		66.2%	64.9%	61.7%	75.6%	68.2%
Q35	Southend University Hospital NHS Foundation Trust		65.5%	71.9%	70.0%	70.7%	72.0%
Q35	The Princess Alexandra Hospital NHS Trust		66.7%	73.2%	72.2%	73.9%	75.0%
Q35	The Queen Elizabeth Hospital King's Lynn NHS Trust		67.3%	63.9%	60.2%	65.2%	65.0%
Q35	West Hertfordshire Hospitals NHS Trust		27.8%	63.2%	75.6%	71.3%	74.6%
Q35	West Suffolk Hospitals NHS Trust		75.1%	74.8%	74.2%	75.4%	77.9%
Q36	Barking, Havering and Redbridge Hospitals NHS Trust		70.5%	70.3%	74.2%	74.8%	72.3%
Q36	Barnet and Chase Farm Hospitals NHS Trust		82.1%	82.9%	79.2%	78.3%	88.0%
Q36	Barts and The London NHS Trust		78.3%	78.2%	77.0%		78.5%
Q36	Bromley Hospitals NHS Trust		81.7%	73.0%	82.0%	81.0%	
Q36	Chelsea and Westminster Hospital NHS Foundation Trust		83.3%	83.3%	79.7%	85.1%	91.1%
Q36	Ealing Hospital NHS Trust		83.1%	86.7%	87.4%	89.6%	89.8%
Q36	Epsom and St Helier University Hospitals NHS Trust		81.3%	76.6%	79.8%	81.9%	81.3%
Q36	Guy's and St Thomas' NHS Foundation Trust		84.6%	84.8%	87.6%	90.8%	87.0%
Q36	Hammersmith Hospitals NHS Trust		79.7%				
Q36	Homerton University Hospital NHS Foundation Trust		67.2%	85.5%	89.9%	90.3%	90.8%
Q36	Imperial College Healthcare NHS Trust			81.3%	85.4%	85.8%	87.9%
Q36	King's College Hospital NHS Foundation Trust		91.9%	92.2%	90.5%	92.7%	93.6%
Q36	Kingston Hospital NHS Trust		90.3%	91.1%	90.8%	91.5%	89.2%
Q36	Mayday Healthcare NHS Trust		81.0%	74.6%	83.6%	85.3%	87.9%
Q36	Newham University Hospital NHS Trust		69.9%	78.9%	89.1%	83.5%	83.9%
Q36	North Middlesex University Hospital NHS Trust		79.9%	83.9%		91.4%	95.6%
Q36	North West London Hospitals NHS Trust		35.8%	68.5%	71.7%	81.7%	77.9%
Q36	Queen Elizabeth Hospital NHS Trust		70.2%	77.9%	81.3%	81.8%	
Q36	Queen Mary's Sidcup NHS Trust		71.7%	72.9%	72.4%	73.0%	
Q36	Royal Free Hampstead NHS Trust		91.5%	92.0%	86.7%	75.3%	91.0%
Q36	South London Healthcare NHS Trust						78.9%
Q36	St George's Healthcare NHS Trust		80.0%	85.5%	90.7%	89.4%	89.5%
Q36	St Mary's NHS Trust		71.4%				
Q36	The Hillingdon Hospital NHS Trust		72.9%	49.9%	65.0%	75.4%	76.6%
Q36	The Lewisham Hospital NHS Trust		73.5%	63.4%	84.0%	75.9%	86.2%
Q36	The Whittington Hospital NHS Trust		85.3%	87.3%	89.2%	88.5%	89.9%
Q36	University College London Hospitals NHS Foundation Trust		76.2%	86.9%	87.0%	86.3%	93.5%
Q36	West Middlesex University Hospital NHS Trust		82.8%	85.9%	86.5%	86.1%	85.7%
Q36	Whipps Cross University Hospital NHS Trust		74.3%	86.8%	85.5%	87.5%	87.1%
Q37	Ashford and St Peter's Hospitals NHS Trust		78.8%	78.1%	78.2%	80.7%	80.2%
Q37	Brighton and Sussex University Hospitals NHS Trust		84.0%	78.6%	79.7%	85.8%	87.0%
Q37	Dartford and Gravesham NHS Trust		57.2%	66.1%	61.1%	63.3%	59.9%
Q37	East Kent Hospitals NHS Trust		69.7%	69.4%	70.0%		72.1%
Q37	East Sussex Hospitals NHS Trust		77.2%	78.4%	76.5%	75.4%	77.4%
Q37	Frimley Park Hospital NHS Foundation Trust		82.2%	82.2%	82.2%	82.6%	82.8%
Q37	Maidstone and Tunbridge Wells NHS Trust		80.1%	77.9%	79.1%	79.0%	80.9%
Q37	Medway NHS Trust		70.0%	67.9%	61.8%	61.7%	66.2%
Q37	Royal Surrey County Hospital NHS Trust		81.4%	79.4%	79.4%	78.9%	84.6%
Q37	Royal West Sussex NHS Trust		82.5%	75.9%	83.6%	81.8%	
Q37	Surrey and Sussex Healthcare NHS Trust		79.0%	82.0%	82.8%	80.0%	80.1%
Q37	Worthing and Southlands Hospitals NHS Trust		83.4%	84.2%	82.1%	84.2%	
Q38	Basingstoke and North Hampshire NHS Foundation Trust		71.2%	71.2%	75.1%	77.4%	78.4%
Q38	Buckinghamshire Hospitals NHS Trust		80.1%			75.1%	79.0%
Q38	Heatherwood and Wexham Park Hospitals NHS Foundation Trust		67.6%	79.0%	78.8%	75.8%	72.5%
Q38	Isle Of Wight Healthcare NHS Trust		81.0%				
Q38	Isle Of Wight NHS Primary Care Trust			76.4%	82.1%	79.3%	80.2%
Q38	Milton Keynes Hospital NHS Foundation Trust		73.1%	71.6%	71.8%		76.5%
Q38	Oxford Radcliffe Hospitals NHS Trust		75.0%	76.0%	78.6%	77.9%	78.2%
Q38	Portsmouth Hospitals NHS Trust		73.7%	74.3%	74.3%	74.9%	75.7%
Q38	Royal Berkshire NHS Foundation Trust		69.5%	66.7%	74.4%	77.8%	78.4%
Q38	Southampton University Hospitals NHS Trust		75.2%	75.1%	76.0%	76.8%	75.8%
Q38	Winchester and Eastleigh Healthcare NHS Trust		78.5%	80.5%	82.3%	82.4%	82.4%
Q39	Dorset County Hospital NHS Foundation Trust		77.6%	80.6%	81.1%	80.0%	78.8%
Q39	Gloucestershire Hospitals NHS Foundation Trust		69.8%	73.6%	71.5%	71.5%	69.5%
Q39	North Bristol NHS Trust		68.1%	74.8%	76.9%	75.1%	77.5%
Q39	Northern Devon Healthcare NHS Trust		77.0%	75.1%	76.9%	77.2%	77.5%
Q39	Plymouth Hospitals NHS Trust		56.1%	66.6%	70.2%	71.7%	67.8%
Q39	Poole Hospital NHS Foundation Trust		65.4%	71.0%	71.5%	74.9%	77.4%
Q39	Royal Cornwall Hospitals NHS Trust		66.0%	64.6%	70.7%	80.8%	80.0%
Q39	Royal Devon and Exeter NHS Foundation Trust		72.2%	73.0%	73.4%	75.2%	76.7%
Q39	Salisbury NHS Foundation Trust		72.1%	73.4%	86.0%	80.1%	81.2%

Trend in percentage of mothers initiating breastfeeding by NHS Trusts in England

Period : 2005/06 Outturn, 2006/07 Outturn, 2007/08 Outturn, 2008/09 Outturn & 2009/10 Outturn

Blank cells mean that for statistical reasons Care Quality Commission (CQC) (formerly HCC) we are not able to report figures ie data is inconsistent or not known's were greater than minimum requirement

Source : Care Quality Commission (CQC)

SHA	Trust Name	Minimum coverage requirement	85%	85%	90%	95%	95%
			2005/06	2006/07	2007/08	2008/09	2009/10
Q39	South Devon Healthcare NHS Foundation Trust		79.5%	78.9%	77.0%	77.5%	76.5%
Q39	Swindon and Marlborough NHS Trust		73.6%	78.1%	77.2%	77.6%	77.2%
Q39	Taunton and Somerset NHS Foundation Trust		72.7%	71.3%	71.9%		81.2%
Q39	The Royal Bournemouth and Christchurch Hospitals NHS Foundation Trust		86.5%	87.6%	84.9%	87.7%	85.8%
Q39	United Bristol Healthcare NHS Trust		73.7%	73.9%	76.6%	75.8%	76.3%
Q39	Weston Area Health NHS Trust		64.1%	89.3%	70.0%		69.4%
Q39	Yeovil District Hospital NHS Foundation Trust		71.1%	78.5%	79.4%	80.1%	80.6%
Q30	North East HA		46.2%	51.4%	54.2%	55.9%	57.0%
Q31	North West HA		58.2%	58.3%	60.7%	62.8%	63.5%
Q32	Yorkshire and The Humber HA		60.4%	58.5%	64.1%	66.6%	68.2%
Q33	East Midlands HA		64.3%	67.8%	69.2%	71.1%	73.0%
Q34	West Midlands HA		53.0%	57.8%	61.8%	63.8%	66.3%
Q35	East of England HA		64.5%	70.4%	71.1%	72.5%	73.1%
Q36	London HA		77.1%	79.9%	83.0%	84.1%	85.5%
Q37	South East Coast HA		76.9%	76.3%	75.9%	75.8%	77.9%
Q38	South Central HA		74.1%	74.4%	76.6%	76.5%	77.3%
Q39	South West HA		70.1%	73.3%	74.9%	76.0%	76.3%
Q00	England		65.7%	67.9%	70.4%	71.8%	73.2%